



IMPORTANT NOTE:

Locate the Specification Label on unit to determine exact Model Name and electrical specifications. This information is needed to identify the correct replacement parts. See exploded view illustration(s) for Specification Label location.



Use of replacement parts other than those supplied by Hatco Corporation may result in damage to unit or injury to personnel and will void all warranties.

Toast-Qwik® Conveyor Toasters

TQ-10, -15, -400, -800, -1200, -1800, -20BA Series

Model Name	Page(s)	Model Name	Page(s)	Model Name	Page(s)
Common Parts	2,3,4	TQ-800	3,11	TQ-1200	3,17
TQ-10	2,4	TQ-805	3,12	TQ-1800	3,18
TQ-15	2,5	TQ-800H	3,13	TQ-1800H	3,19
TC-DON	2,6	TQ-800BA	3,14	TQ-1800BA	3,20
TQ-400	3,7	TQ-800HBA	3,15	TQ-1800HBA	3,21
TQ-405	3,8	TQ-800BA-DUNKIN	3,16	TQ-20BA	22
TQ-400H	3,9			Addendum	24
TQ-400BA	3,10				

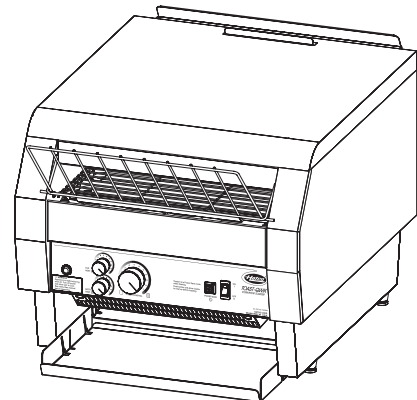
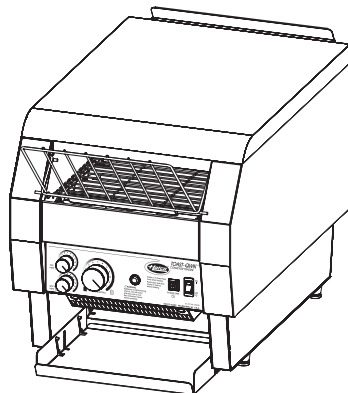
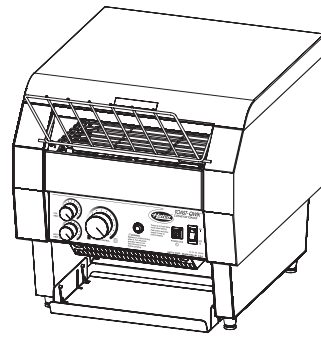
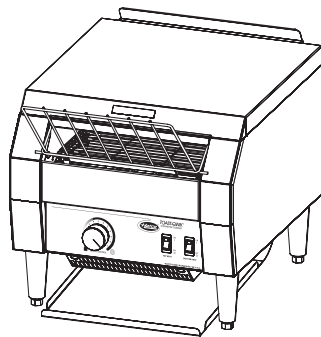

Replacement Parts List

Hatco Toast-Qwik® Conveyor Toasters

TQ-10, -15, TC-DON Series

Model Designation

T Q - X X

300 Slices per Hour
Maximum

Toast Qwik

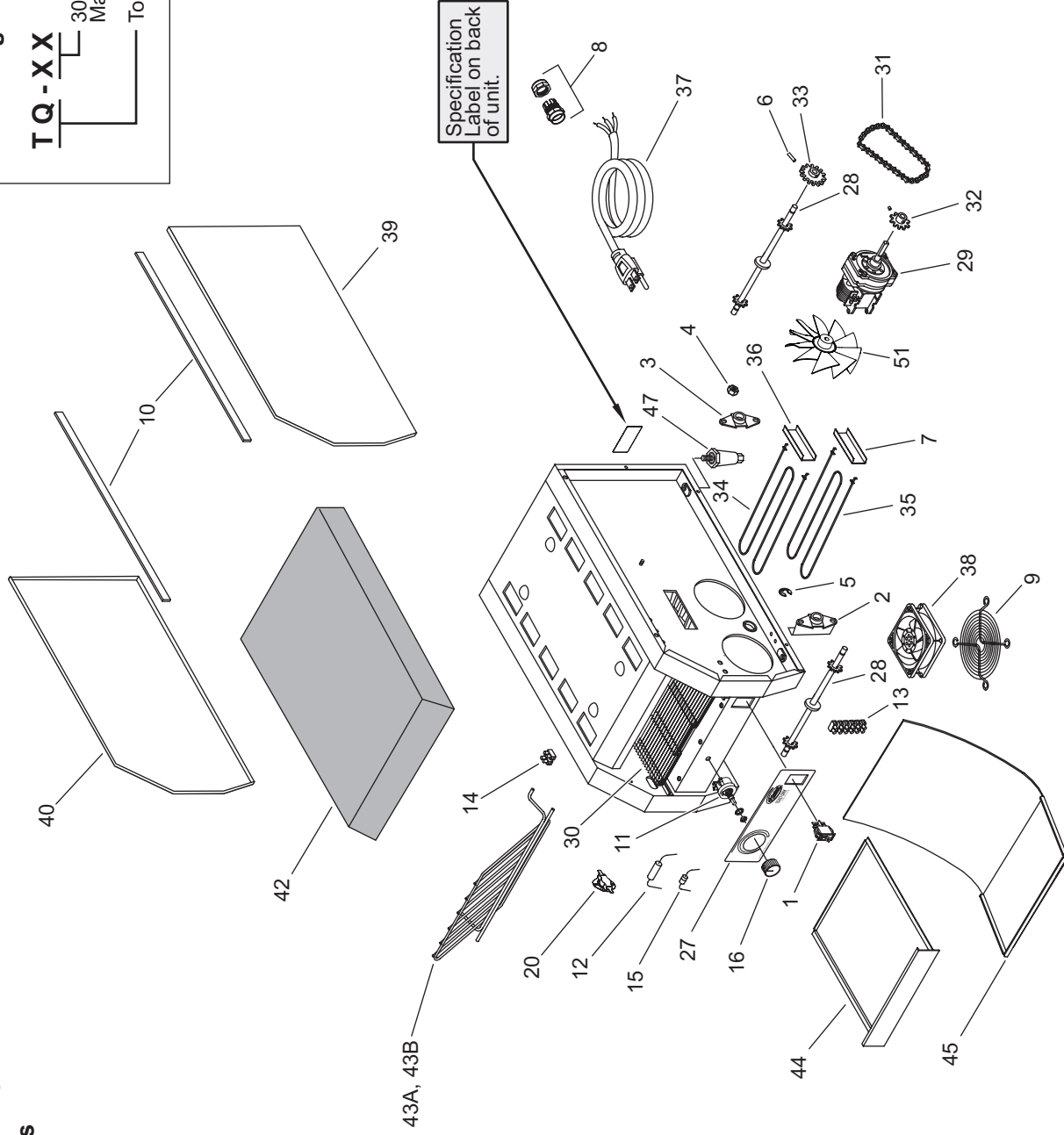

Hatco Toast-Qwik® Conveyor Toasters
TQ-400, -405, -800, -805, -1200, 1800 Series

Model Designation

T Q - X X X X X X

H = Opening Height 3" (76 mm)
 BA = Bagel/Bun —
 Toasts one side only
 HBA = Opening Height 3" (76 mm)
 and Toasts one side only
 Maximum
 Slices per Hour
 Toast Qwik

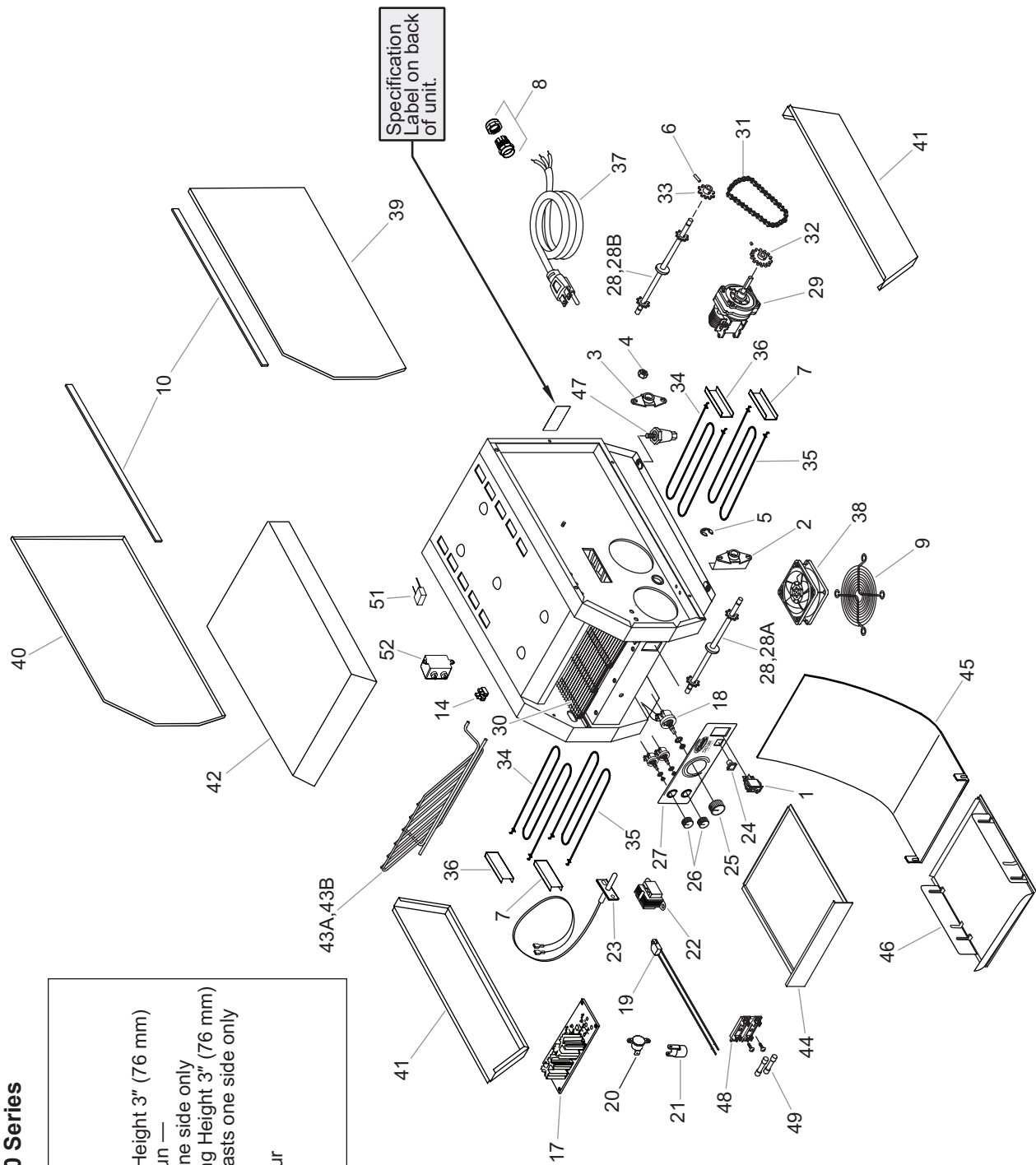

Parts Common To All TQ-10, -15, -400, -405, -800, -805, -1200, -1800, and TC-DON Models

Item	Description	Part Number	Qty.	Item	Description	Part Number	Qty.
1	On/Off Switch ♦	02.19.161.00	1-2	6	Spring Pin	05.08.006.00	1
2	Bearing with Bracket	04.05.286.00	2	7	Bracket, Lower Element	04.05.336.00	1-2
3	Bearing with Nuts	04.05.387.00	2	8	Cord Grip	R02.20.259.00	1
4	Keys Nut	05.04.023.00	4	9	Fan Guard	02.12.063.00	1
5	Retaining Ring	05.11.035.00	2	10	Gasket	05.06.028.00	3 Feet

♦ TQ-10 and TQ-15 models manufactured after August 1, 2003 use two On/Off switches; one for the top heat circuit and one for the bottom heat circuit.

Parts Specific To Model TQ-10

Item	Description	120V 60 Hz	208V 60 Hz	240V 60 Hz	200V 50/60 Hz	220V 50 Hz	220V 60 Hz	240V 50 Hz	220-230V CE 50/60 Hz	230-240V CE 50/60 Hz
11	Speed Control - Rheostat †	R02.13.111.00	R02.13.111.00	R02.13.125.00	R02.13.125.00	---	---	---	R02.13.125.00	R02.13.125.00
12	Resistor - 100 Ohm	---	---	---	---	---	---	---	02.13.325.00	02.13.325.00
13	Terminal Block - 6 Pole	02.15.034.00	02.15.034.00	02.15.034.00	02.15.034.00	---	---	---	02.15.034.00	02.15.034.00
14	Terminal Block - 2 Pole	R02.15.045.00	R02.15.045.00	R02.15.045.00	R02.15.045.00	---	---	---	R02.15.045.00	R02.15.045.00
15	Diode	02.40.002.00	02.40.002.00	02.40.002.00	02.40.002.00	---	---	---	02.40.002.00	02.40.002.00
16	Knob, Color Control	05.30.020.00	05.30.020.00	05.30.020.00	05.30.020.00	---	---	---	05.30.020.00	05.30.020.00
20	High Limit - T-Stat - Sidewall**	02.16.186.00	02.16.186.00	02.16.186.00	02.16.186.00	---	---	---	02.16.186.00	02.16.186.00
27	Decal - Control Plate ■	07.01.280.00	07.01.280.00	07.01.280.00	07.01.280.00	---	---	---	07.01.280.00	07.01.280.00
28	Shaft Assembly (Qty. 2)	04.05.386.00	04.05.386.00	04.05.386.00	04.05.386.00	---	---	---	04.05.386.00	04.05.386.00
29	Gearmotor, Conveyor ‡	02.12.101.00	02.12.076.00	02.12.077.00	02.12.079.00	---	---	---	02.12.079.00	02.12.079.00
30	Conveyor Belt	05.03.036.00	05.03.036.00	05.03.036.00	05.03.036.00	---	---	---	05.03.036.00	05.03.036.00
31	Drive Chain	05.03.037.00	05.03.037.00	05.03.037.00	05.03.037.00	---	---	---	05.03.037.00	05.03.037.00
32	Sprocket, Motor	05.09.027.00	05.09.027.00	05.09.027.00	05.09.025.00	---	---	---	05.09.028.00	05.09.025.00
33	Sprocket, Conveyor	05.09.045.00	05.09.045.00	05.09.045.00	05.09.030.00	---	---	---	05.09.045.00	05.09.045.00
34	Heating Element	---	---	---	---	---	---	---	---	---
35	Heating Element Quantity: 2	02.09.253.00	02.09.244.00	02.09.247.00	02.09.245.00	---	---	---	02.09.251.00	02.09.251.00
36	Bracket - Upper Element	04.05.335.00	04.05.335.00	04.05.335.00	04.05.335.00	---	---	---	04.05.335.00	04.05.335.00
37	Power Cord and Plug	R02.18.154.00	02.18.036.00	02.18.036.00	02.18.104.00	---	---	---	02.18.038.00	02.18.038.00
38	Circulation Fan	02.12.030.00	02.12.039.00	02.12.039.00	02.12.039.00	---	---	---	02.12.039.00	02.12.039.00
39	Side Panel, R.H.	04.05.329.00	04.05.329.00	04.05.329.00	04.05.329.00	---	---	---	04.05.329.00	04.05.329.00
40	Side Panel, L.H.	04.05.338.00	04.05.338.00	04.05.338.00	04.05.338.00	---	---	---	04.05.338.00	04.05.338.00
42	Cover, Top - Black	04.05.379.01	04.05.379.01	04.05.379.01	04.05.379.01	---	---	---	04.05.379.01	04.05.379.01
43A	Cover, Top - Antique Copper	04.05.379.21	04.05.379.21	04.05.379.21	04.05.379.21	---	---	---	04.05.379.21	04.05.379.21
43B	Feed Ramp - Standard	04.05.337.00	04.05.337.00	04.05.337.00	04.05.337.00	---	---	---	04.05.337.00	04.05.337.00
44	Crumb Tray	---	---	---	---	---	---	---	---	---
45	Toast Chute	R04.05.361.00	R04.05.361.00	R04.05.361.00	R04.05.361.00	---	---	---	R04.05.361.00	R04.05.361.00
47	Leg, 4" (Qty. 4)	04.05.363.00	04.05.363.00	04.05.363.00	04.05.363.00	---	---	---	04.05.363.00	04.05.363.00
51	Fan Blade	R05.30.007.00	R05.30.007.00	R05.30.007.00	R05.30.007.00	---	---	---	R05.30.007.00	R05.30.007.00
51	Wiring Diagram	---	02.12.088.01	02.12.088.01	02.12.088.01	---	---	---	02.12.088.01	02.12.088.01
51	Wiring Diagram	10-01-054	10-01-054	10-01-054	10-01-063	---	---	---	10-01-063	10-01-063

** Units with Date Code 1443 or before, use P/N 02.16.146.00. ■ TQ-10 Models manufactured before August, 2003 use Control Plate Decal P/N 07.01.256.00.

† 120 V units with Date Code 1051 or older, use P/N R02.13.101.00. ‡ 120 V units with Date Code 1051 or older, use P/N 02.12.081.00.



Parts Specific To Model TQ-15

Item	Description	120V 60 Hz	208V 60 Hz	240V 60 Hz	200V 50/60 Hz	220V 50 Hz	220V 60 Hz	240V 50 Hz	220-230V CE 50/60 Hz	230-240V CE 50/60 Hz
11	Speed Control - Rheostat	---	---	---	---	---	---	---	R02.13.125.00	R02.13.125.00
12	Resistor - 100 Ohm	---	---	---	---	---	---	---	02.13.325.00	02.13.325.00
13	Terminal Block - 6 Pole	---	---	---	---	---	---	---	02.15.034.00	02.15.034.00
14	Terminal Block - 2 Pole	---	---	---	---	---	---	---	R02.15.045.00	R02.15.045.00
15	Diode	---	---	---	---	---	---	---	02.40.002.00	02.40.002.00
16	Knob, Color Control	---	---	---	---	---	---	---	05.30.020.00	05.30.020.00
20	High Limit - T-Stat - Sidewall**	---	---	---	---	---	---	---	02.16.186.00	02.16.186.00
27	Decal - Control Plate ■	---	---	---	---	---	---	---	07.01.280.00	07.01.280.00
28	Shaft Assembly (Qty. 2)	---	---	---	---	---	---	---	04.05.386.00	04.05.386.00
29	Gearmotor, Conveyor	---	---	---	---	---	---	---	02.12.079.00	02.12.079.00
30	Conveyor Belt	---	---	---	---	---	---	---	05.03.036.00	05.03.036.00
31	Drive Chain	---	---	---	---	---	---	---	05.03.037.00	05.03.037.00
32	Sprocket, Motor	---	---	---	---	---	---	---	05.09.027.00	05.09.027.00
33	Sprocket, Conveyor	---	---	---	---	---	---	---	05.09.045.00	05.09.045.00
34	Heating Element, 1000 W	---	---	---	---	---	---	---	02.09.251.00	02.09.251.00
35	Heating Element Quantity: 2	---	---	---	---	---	---	---	---	---
36	Bracket - Upper Element Quantity:	---	---	---	---	---	---	---	04.05.335.00	04.05.335.00
37	Power Cord and Plug	---	---	---	---	---	---	---	02.18.038.00	02.18.038.00
38	Circulation Fan	---	---	---	---	---	---	---	02.12.039.00	02.12.039.00
39	Side Panel, R.H.	---	---	---	---	---	---	---	04.05.329.00	04.05.329.00
40	Side Panel, L.H.	---	---	---	---	---	---	---	04.05.338.00	04.05.338.00
42	Cover, Top - Black	---	---	---	---	---	---	---	04.05.379.00	04.05.379.00
43A	Feed Ramp - Standard	---	---	---	---	---	---	---	---	---
43B	Feed Ramp - Extended	---	---	---	---	---	---	---	---	---
44	Crumb Tray	---	---	---	---	---	---	---	R04.05.361.00	R04.05.361.00
45	Toast Chute	---	---	---	---	---	---	---	04.05.363.00	04.05.363.00
47	Leg, 4" (Qty. 4)	---	---	---	---	---	---	---	R05.30.007.00	R05.30.007.00
51	Fan Blade	---	---	---	---	---	---	---	02.12.088.01	02.12.088.01
	Wiring Diagram	---	---	---	---	---	---	---	10-01-063	10-01-063

Shaded areas contain information for International models only.

** Units with Date Code 1443 or before, use P/N 02.16.146.00.

■ TQ-15 Models manufactured before August, 2003 use Control Plate Decal P/N 07.01.256.00.

NOTE: The last four digits in a ten digit numerical serial number are the manufacturing date code.

Example: Serial number 9625061931 has a date code of "1931" which indicates the following: 1931

Week Thirty-One
Year 2019

Please note also, prior to January 2001 the serial number date code indicated the month of manufacture.

Example: XXXXX0007
Month Seven
Year 2000

Parts Specific To Model TC-DON

Item	Description	120V 60 Hz	208V 60 Hz	240V 60 Hz	200V 50/60 Hz	220V 50 Hz	220V 60 Hz	240V 50 Hz	220-230V CE 50/60 Hz	230-240V CE 50/60 Hz
11	Speed Control - Rheostat	---	R02.13.111.00	R02.13.125.00	---	---	---	---	---	---
12	Resistor - 100 Ohm	---	---	---	---	---	---	---	---	---
13	Terminal Block - 6 Pole	---	02.15.034.00	02.15.034.00	---	---	---	---	---	---
14	Terminal Block - 2 Pole	---	R02.15.045.00	R02.15.045.00	---	---	---	---	---	---
15	Diode	---	02.40.002.00	02.40.002.00	---	---	---	---	---	---
16	Knob, Color Control	---	05.30.020.00	05.30.020.00	---	---	---	---	---	---
20	High Limit - T-Stat - Sidewall **	---	02.16.186.00	02.16.186.00	---	---	---	---	---	---
27	Decal - Control Plate	---	07.01.298.00	07.01.298.00	---	---	---	---	---	---
28	Shaft Assembly (Qty 2)	---	04.05.386.00	04.05.386.00	---	---	---	---	---	---
29	Gearmotor, Conveyor	---	02.12.076.00	02.12.077.00	---	---	---	---	---	---
30	Conveyor Belt	---	05.03.035.00	05.03.035.00	---	---	---	---	---	---
31	Drive Chain	---	05.03.006.00	05.03.006.00	---	---	---	---	---	---
32	Sprocket, Motor	---	05.09.033.00	05.09.033.00	---	---	---	---	---	---
33	Sprocket, Conveyor	---	05.09.029.00	05.09.029.00	---	---	---	---	---	---
34	Heating Element, Upper Front, 750 W	---	02.09.243.00	02.09.246.00	---	---	---	---	---	---
	Upper Rear, 900 W	---	02.09.244.00	02.09.247.00	---	---	---	---	---	---
35	Heating Element, Lower, 750 W	---	---	---	---	---	---	---	---	---
	Quantity: 2	---	02.09.243.00	02.09.246.00	---	---	---	---	---	---
36	Bracket - Upper Element (Qty. 2)	---	04.05.335.00	04.05.335.00	---	---	---	---	---	---
37	Power Cord and Plug	---	02.18.111.00	02.18.036.00	---	---	---	---	---	---
38	Circulation Fan	---	02.12.039.00	02.12.039.00	---	---	---	---	---	---
39	Side Panel, R.H.	---	04.05.461.00	04.05.461.00	---	---	---	---	---	---
40	Side Panel, L.H.	---	04.05.462.00	04.05.462.00	---	---	---	---	---	---
42	Cover, Top - Black	---	04.05.458.00	04.05.458.00	---	---	---	---	---	---
43A	Feed Ramp - Standard	---	04.05.317.00	04.05.317.00	---	---	---	---	---	---
43B	Feed Ramp - Extended	---	---	---	---	---	---	---	---	---
44	Crumb Tray	---	R04.05.356.00	R04.05.356.00	---	---	---	---	---	---
45	Toast Chute	---	04.05.457.00	04.05.457.00	---	---	---	---	---	---
47	Leg, 4" (Qty. 4)	---	R05.30.007.00	R05.30.007.00	---	---	---	---	---	---
51	Fan Blade	---	02.12.088.01	02.12.088.01	---	---	---	---	---	---
	Wiring Diagram	---	10-01-466	10-01-466	---	---	---	---	---	---

Shaded areas contain information for **International models only**.

** Units with Date Code 1443 or before, use P/N 02.16.146.00.



Parts Specific To Model TQ-400

Item	Description	120V 60 Hz	208V 60 Hz	240V 60 Hz	200V 50/60 Hz	220V 50 Hz	220V 60 Hz	240V 50 Hz	220-230V CE 50/60 Hz	230-240V CE 50 Hz
14	Terminal Block - 2 Pole	R02.15.045.00	R02.15.045.00	R02.15.045.00	R02.15.045.00	---	---	---	R02.15.045.00	R02.15.045.00
17	Control Board w/High Limits	R02.01.229.00	R02.01.229.00	R02.01.229.00	R02.01.229.00	---	---	---	R02.01.229.00	R02.01.229.00
18	Potentiometers with Harness	02.13.322.00	02.13.322.00	02.13.322.00	02.13.322.00	---	---	---	02.13.322.00	02.13.322.00
19	High Limit - T-Stat - Board (Qty. 2)	02.16.122.00	02.16.122.00	02.16.122.00	02.16.122.00	---	---	---	02.16.122.00	02.16.122.00
20	High Limit - T-Stat - Sidewall	---	---	---	---	---	---	---	---	---
21	High Limit - T-Stat - Floor Panel	R02.16.117.00	R02.16.117.00	R02.16.117.00	R02.16.117.00	---	---	---	R02.16.117.00	R02.16.117.00
22	Transformer	02.17.040.00	02.17.040.00	02.17.040.00	02.17.040.00	---	---	---	02.17.040.00	02.17.040.00
23	Probe - RTD	02.01.192.00	02.01.192.00	02.01.192.00	02.01.192.00	---	---	---	02.01.192.00	02.01.192.00
24	Switch, Power Save	02.19.164.00	02.19.164.00	02.19.164.00	02.19.164.00	---	---	---	02.19.164.00	02.19.164.00
25	Knob, Color Control	05.30.019.00	05.30.019.00	05.30.019.00	05.30.019.00	---	---	---	05.30.019.00	05.30.019.00
26	Knob, Heat Control (Qty. 2)	05.30.082.00	05.30.082.00	05.30.082.00	05.30.082.00	---	---	---	05.30.082.00	05.30.082.00
27	Decal - Control Plate	07.01.255.00	07.01.255.00	07.01.255.00	07.01.255.00	---	---	---	07.01.255.00	07.01.255.00
28	Shaft Assembly (Qty. 2)	04.05.386.00	04.05.386.00	04.05.386.00	04.05.386.00	---	---	---	04.05.386.00	04.05.386.00
29	Gearmotor, Conveyor †	02.12.101.00	02.12.102.00	02.12.096.00	02.12.079.00	---	---	---	02.12.096.00	02.12.096.00
30	Conveyor Belt	05.03.036.00	05.03.036.00	05.03.036.00	05.03.036.00	---	---	---	05.03.036.00	05.03.036.00
31	Drive Chain • †	05.03.037.00	05.03.006.00	05.03.037.00	05.03.037.00	---	---	---	05.03.037.00	05.03.006.00
32	Sprocket, Motor • †	05.09.027.00	05.09.025.00	05.09.027.00	05.09.028.00	---	---	---	05.09.027.00	05.09.025.00
33	Sprocket, Conveyor	05.09.045.00	05.09.045.00	05.09.045.00	05.09.045.00	---	---	---	05.09.045.00	05.09.045.00
34	Heating Element	---	---	---	---	---	---	---	---	---
35	Quantity: 2 Heating Element	02.09.253.00	02.09.245.00	02.09.248.00	02.09.245.00	---	---	---	02.09.251.00	02.09.251.00
36	Quantity: Bracket - Upper Element	04.05.335.00	---	---	---	---	---	---	---	---
37	Power Cord and Plug *	R02.18.154.00	02.18.036.00	02.18.036.00	02.18.447.00	---	---	---	04.05.335.00	04.05.335.00
38	Circulation Fan	02.12.030.00	02.12.039.00	02.12.039.00	02.12.039.00	---	---	---	02.12.039.00	02.12.039.00
39	Side Panel, R.H.	04.05.329.00	04.05.329.00	04.05.329.00	04.05.329.00	---	---	---	04.05.329.00	04.05.329.00
40	Side Panel, L.H.	04.05.338.00	04.05.338.00	04.05.338.00	04.05.338.00	---	---	---	04.05.338.00	04.05.338.00
41	Side Bottom Panel, Black (Qty. 2)	04.05.332.01	04.05.332.01	04.05.332.01	04.05.332.01	---	---	---	04.05.332.01	04.05.332.01
42	Cover, Top	04.05.327.00	04.05.327.00	04.05.327.00	04.05.327.00	---	---	---	04.05.327.00	04.05.327.00
43A	Feed Ramp - Standard	04.05.337.00	04.05.337.00	04.05.337.00	04.05.337.00	---	---	---	04.05.337.00	04.05.337.00
43B	Feed Ramp - Extended	04.05.074.00	04.05.074.00	04.05.074.00	04.05.074.00	---	---	---	04.05.074.00	04.05.074.00
44	Crumb Tray	R04.05.361.00	R04.05.361.00	R04.05.361.00	R04.05.361.00	---	---	---	R04.05.361.00	R04.05.361.00
45	Toast Chute	04.05.333.00	04.05.333.00	04.05.333.00	04.05.333.00	---	---	---	04.05.333.00	04.05.333.00
46	Toast Collector Pan	04.05.310.00	04.05.310.00	04.05.310.00	04.05.310.00	---	---	---	04.05.310.00	04.05.310.00
47	Leg, 1" (Qty. 4)	R05.30.081.00	R05.30.081.00	R05.30.081.00	R05.30.081.00	---	---	---	R05.30.081.00	R05.30.081.00
48	Fuse Block	---	---	---	---	---	---	---	---	---
49	Fuse †	---	---	---	---	---	---	---	---	---
50	Indicator Light (not shown)	02.19.154.00	02.19.151.00	02.19.151.00	02.19.151.00	---	---	---	02.19.151.00	02.19.151.00
51	Capacitor	---	---	---	---	---	---	---	---	---
52	Filter, Noise	---	---	---	---	---	---	---	---	---
	Wiring Diagram	10-01-627	10-01-627	10-01-627	10-01-927	---	---	---	10-01-628	10-01-628

† Fuses sold two per package.

‡ Refer to ADDENDUM section for units with date code of 1026 or older.

* 120 V Canadian units use 02.18.089.00.

• 208 V Canadian units use Drive Chain 05.03.037.00 and Motor Sprocket 05.09.028.00.

Parts Specific To Model TQ-405

Item	Description	120V 60 Hz	208V 60 Hz	240V 60 Hz	200V 50/60 Hz	220V 50 Hz	220-230V 50/60 Hz	230-240V 50 Hz	220-230V CE 50/60 Hz	230-240V CE 50/60 Hz
14	Terminal Block - 2 Pole	---	---	---	---	---	R02.15.045.00	R02.15.045.00	R02.15.045.00	R02.15.045.00
17	Control Board w/High Limits	---	---	---	---	---	R02.01.229.00	R02.01.229.00	R02.01.229.00	R02.01.229.00
18	Potentiometers with Harness	---	---	---	---	---	02.13.322.00	02.13.322.00	02.13.322.00	02.13.322.00
19	High Limit - T-Stat - Board (Qty. 2)	---	---	---	---	---	02.16.122.00	02.16.122.00	02.16.122.00	02.16.122.00
20	High Limit - T-Stat - Sidewall	---	---	---	---	---	---	---	---	---
21	High Limit - T-Stat - Floor Panel	---	---	---	---	---	---	---	---	---
22	Transformer	---	---	---	---	---	R02.16.117.00	R02.16.117.00	R02.16.117.00	R02.16.117.00
23	Probe - RTD	---	---	---	---	---	02.17.040.00	02.17.040.00	02.17.040.00	02.17.040.00
24	Switch, Power Save	---	---	---	---	---	02.01.192.00	02.01.192.00	02.01.192.00	02.01.192.00
25	Knob, Color Control	---	---	---	---	---	02.19.164.00	02.19.164.00	02.19.164.00	02.19.164.00
26	Knob, Heat Control (Qty. 2)	---	---	---	---	---	05.30.019.00	05.30.019.00	05.30.019.00	05.30.019.00
25	Knob, Heat Control (Qty. 2)	---	---	---	---	---	05.30.082.00	05.30.082.00	05.30.082.00	05.30.082.00
27	Decal - Control Plate	---	---	---	---	---	07.01.255.00	07.01.255.00	07.01.255.00	07.01.255.00
28	Shaft Assembly (Qty. 2)	---	---	---	---	---	04.05.386.00	04.05.386.00	04.05.386.00	04.05.386.00
29	Gearmotor, Conveyor ‡	---	---	---	---	---	02.12.096.00	02.12.096.00	02.12.096.00	02.12.096.00
30	Conveyor Belt	---	---	---	---	---	05.03.036.00	05.03.036.00	05.03.036.00	05.03.036.00
31	Drive Chain	---	---	---	---	---	05.03.037.00	05.03.037.00	05.03.037.00	05.03.037.00
32	Sprocket, Motor	---	---	---	---	---	05.09.027.00	05.09.027.00	05.09.027.00	05.09.027.00
33	Sprocket, Conveyor	---	---	---	---	---	05.09.045.00	05.09.045.00	05.09.045.00	05.09.045.00
34	Heating Element, Upper	---	---	---	---	---	---	---	---	---
34	Quantity: 1	---	---	---	---	---	02.09.252.00	02.09.251.00	02.09.252.00	02.09.251.00
35	Heating Element, Lower	---	---	---	---	---	---	---	---	---
35	Quantity: 1	---	---	---	---	---	02.09.252.00	02.09.251.00	02.09.252.00	02.09.251.00
36	Bracket - Upper Element	---	---	---	---	---	04.05.335.00	04.05.335.00	04.05.335.00	04.05.335.00
37	Power Cord and Plug	---	---	---	---	---	02.18.038.00	02.18.038.00	02.18.068.00	02.18.068.00
38	Circulation Fan	---	---	---	---	---	02.12.039.00	02.12.039.00	02.12.039.00	02.12.039.00
39	Side Panel, R.H.	---	---	---	---	---	04.05.329.00	04.05.329.00	04.05.329.00	04.05.329.00
40	Side Panel, L.H.	---	---	---	---	---	04.05.338.00	04.05.338.00	04.05.338.00	04.05.338.00
41	Side Bottom Panel, Black (Qty. 2)	---	---	---	---	---	04.05.332.01	04.05.332.01	04.05.332.01	04.05.332.01
42	Cover, Top	---	---	---	---	---	04.05.327.00	04.05.327.00	04.05.327.00	04.05.327.00
43A	Feed Ramp - Standard	---	---	---	---	---	04.05.337.00	04.05.337.00	04.05.337.00	04.05.337.00
43B	Feed Ramp - Extended	---	---	---	---	---	04.05.074.00	04.05.074.00	04.05.074.00	04.05.074.00
44	Crumb Tray	---	---	---	---	---	R04.05.361.00	R04.05.361.00	R04.05.361.00	R04.05.361.00
45	Toast Chute	---	---	---	---	---	04.05.333.00	04.05.333.00	04.05.333.00	04.05.333.00
46	Toast Collector Pan	---	---	---	---	---	04.05.310.00	04.05.310.00	04.05.310.00	04.05.310.00
47	Leg, 1" (Qty. 4)	---	---	---	---	---	R05.30.081.00	R05.30.081.00	R05.30.081.00	R05.30.081.00
48	Fuse Block	---	---	---	---	---	---	---	02.03.004.00	02.03.004.00
49	Fuse †	---	---	---	---	---	---	---	R02.03.001.02	R02.03.001.02
50	Indicator Light (not shown)	---	---	---	---	---	02.19.151.00	02.19.151.00	02.19.151.00	02.19.151.00
51	Capacitor	---	---	---	---	---	---	---	02.13.300.00	02.13.300.00
52	Filter, Noise	---	---	---	---	---	---	---	02.13.324.00	02.13.324.00
	Wiring Diagram	---	---	---	---	---	10-01-628	10-01-628	10-01-628	10-01-628

† Fuses sold two per package.

Shaded areas contain information for **International models only**.

‡ Refer to ADDENDUM section for units with date code of 1026 or older.



Parts Specific To Model TQ-400H

Item	Description	120V 60 Hz	208V 60 Hz	240V 60 Hz	200V 50/60 Hz	220V 50 Hz	220V 60 Hz	240V 50 Hz	220-230V CE 50/60 Hz	230-240V CE 50/60 Hz
14	Terminal Block - 2 Pole	---	R02.15.045.00	R02.15.045.00	R02.15.045.00	---	---	---	R02.15.045.00	R02.15.045.00
17	Control Board w/High Limits	---	R02.01.229.00	R02.01.229.00	R02.01.229.00	---	---	---	R02.01.229.00	R02.01.229.00
18	Potentiometers with Harness	---	02.13.322.00	02.13.322.00	02.13.322.00	---	---	---	02.13.322.00	02.13.322.00
19	High Limit - T-Stat - Board (Qty. 2)	---	02.16.122.00	02.16.122.00	02.16.122.00	---	---	---	02.16.122.00	02.16.122.00
20	High Limit - T-Stat - Sidewall	---	---	---	---	---	---	---	---	---
21	High Limit - T-Stat - Floor Panel	---	R02.16.117.00	R02.16.117.00	R02.16.117.00	---	---	---	R02.16.117.00	R02.16.117.00
22	Transformer	---	02.17.040.00	02.17.040.00	02.17.040.00	---	---	---	02.17.040.00	02.17.040.00
23	Probe - RTD	---	02.01.192.00	02.01.192.00	02.01.192.00	---	---	---	02.01.192.00	02.01.192.00
24	Switch, Power Save	---	02.19.164.00	02.19.164.00	02.19.164.00	---	---	---	02.19.164.00	02.19.164.00
25	Knob, Color Control	---	05.30.020.00	05.30.020.00	05.30.020.00	---	---	---	05.30.020.00	05.30.020.00
26	Knob, Heat Control (Qty. 2)	---	05.30.082.00	05.30.082.00	05.30.082.00	---	---	---	05.30.082.00	05.30.082.00
27	Decal - Control Plate	---	07.01.255.00	07.01.255.00	07.01.255.00	---	---	---	07.01.255.00	07.01.255.00
28	Shaft Assembly (Qty. 2)	---	04.05.386.00	04.05.386.00	04.05.386.00	---	---	---	04.05.386.00	04.05.386.00
29	Gearmotor, Conveyor †	---	02.12.102.00	02.12.096.00	02.12.079.00	---	---	---	02.12.096.00	02.12.096.00
30	Conveyor Belt	---	05.03.036.00	05.03.036.00	05.03.036.00	---	---	---	05.03.036.00	05.03.036.00
31	Drive Chain	---	05.03.037.00	05.03.037.00	05.03.037.00	---	---	---	05.03.037.00	05.03.037.00
32	Sprocket, Motor †	---	05.09.027.00	05.09.059.00	05.09.027.00	---	---	---	05.09.027.00	05.09.027.00
33	Sprocket, Conveyor	---	05.09.045.00	05.09.045.00	05.09.045.00	---	---	---	05.09.045.00	05.09.045.00
34	Heating Element, Upper	---	---	---	---	---	---	---	---	---
35	Quantity: 1 Heating Element, Lower	---	02.09.245.00	02.09.248.00	02.09.245.00	---	---	---	02.09.252.00	02.09.251.00
36	Bracket - Upper Element	---	02.09.245.00	02.09.248.00	02.09.245.00	---	---	---	02.09.252.00	02.09.251.00
37	Power Cord and Plug	---	04.05.335.00	04.05.335.00	04.05.335.00	---	---	---	04.05.335.00	04.05.335.00
38	Circulation Fan	---	02.12.039.00	02.12.039.00	02.12.039.00	---	---	---	02.12.039.00	02.12.039.00
39	Side Panel, R.H.	---	04.05.430.00	04.05.430.00	04.05.430.00	---	---	---	04.05.430.00	04.05.430.00
40	Side Panel, L.H.	---	04.05.431.00	04.05.431.00	04.05.431.00	---	---	---	04.05.431.00	04.05.431.00
41	Side Bottom Panel, Black (Qty. 2)	---	04.05.332.01	04.05.332.01	04.05.332.01	---	---	---	04.05.332.01	04.05.332.01
42	Cover, Top	---	04.05.433.00	04.05.433.00	04.05.433.00	---	---	---	04.05.433.00	04.05.433.00
43A	Feed Ramp - Standard	---	04.05.317.00	04.05.317.00	04.05.317.00	---	---	---	04.05.317.00	04.05.317.00
43B	Feed Ramp - Extended	---	04.05.075.00	04.05.075.00	04.05.075.00	---	---	---	04.05.075.00	04.05.075.00
44	Crumb Tray	---	R04.05.361.00	R04.05.361.00	R04.05.361.00	---	---	---	R04.05.361.00	R04.05.361.00
45	Toast Chute	---	04.05.333.00	04.05.333.00	04.05.333.00	---	---	---	04.05.333.00	04.05.333.00
46	Toast Collector Pan	---	04.05.310.00	04.05.310.00	04.05.310.00	---	---	---	04.05.310.00	04.05.310.00
47	Leg, 1" (Qty. 4)	---	R05.30.081.00	R05.30.081.00	R05.30.081.00	---	---	---	R05.30.081.00	R05.30.081.00
48	Fuse Block	---	---	---	---	---	---	---	---	---
49	Fuse †	---	---	---	---	---	---	---	---	---
50	Indicator Light (not shown)	---	02.19.151.00	02.19.151.00	02.19.151.00	---	---	---	02.19.151.00	02.19.151.00
51	Capacitor	---	---	---	---	---	---	---	---	---
52	Filter, Noise	---	---	---	---	---	---	---	---	---
	Wiring Diagram	---	10-01-627	10-01-627	10-01-927	---	---	---	10-01-628	10-01-628

† Fuses sold two per package.

Shaded areas contain information for **International models only**.

† Refer to ADDENDUM section for units with date code of 1026 or older.

Parts Specific to Model TQ-400BA

Item	Description	120V 60 Hz	208V 60 Hz	240V 60 Hz	200V 50/60 Hz	220V 50 Hz	220V 60 Hz	240V 50 Hz	220-230V CE 50/60 Hz	230-240V CE 50/60 Hz
14	Terminal Block - 2 Pole	R02.15.045.00	R02.15.045.00	R02.15.045.00	R02.15.045.00	---	---	---	R02.15.045.00	R02.15.045.00
17	Control Board w/High Limits	R02.01.229.00	R02.01.229.00	R02.01.229.00	R02.01.229.00	---	---	---	R02.01.229.00	R02.01.229.00
18	Potentiometers with Harness	02.13.322.00	02.13.322.00	02.13.322.00	02.13.322.00	---	---	---	02.13.322.00	02.13.322.00
19	High Limit - T-Stat - Board (Qty. 2)	02.16.122.00	02.16.122.00	02.16.122.00	02.16.122.00	---	---	---	02.16.122.00	02.16.122.00
20	High Limit - T-Stat - Sidewall	---	---	---	---	---	---	---	---	---
21	High Limit - T-Stat - Floor Panel	R02.16.117.00	R02.16.117.00	R02.16.117.00	R02.16.117.00	---	---	---	R02.16.117.00	R02.16.117.00
22	Transformer	02.17.040.00	02.17.040.00	02.17.040.00	02.17.040.00	---	---	---	02.17.040.00	02.17.040.00
23	Probe - RTD	02.01.192.00	02.01.192.00	02.01.192.00	02.01.192.00	---	---	---	02.01.192.00	02.01.192.00
24	Switch, Power Save	02.19.164.00	02.19.164.00	02.19.164.00	02.19.164.00	---	---	---	02.19.164.00	02.19.164.00
25	Knob, Color Control	05.30.020.00	05.30.020.00	05.30.020.00	05.30.020.00	---	---	---	05.30.019.00	05.30.019.00
26	Knob, Heat Control (Qty. 2)	05.30.082.00	05.30.082.00	05.30.082.00	05.30.082.00	---	---	---	05.30.082.00	05.30.082.00
27	Decal - Control Plate	07.01.266.00	07.01.266.00	07.01.266.00	07.01.266.00	---	---	---	07.01.266.00	07.01.266.00
28	Shaft Assembly (Qty. 2)	04.05.386.00	04.05.386.00	04.05.386.00	04.05.386.00	---	---	---	04.05.386.00	04.05.386.00
29	Gearmotor, Conveyor †	02.12.101.00	02.12.102.00	02.12.096.00	02.12.079.00	---	---	---	02.12.096.00	02.12.096.00
30	Conveyor Belt	05.03.036.00	05.03.036.00	05.03.036.00	05.03.036.00	---	---	---	05.03.036.00	05.03.036.00
31	Drive Chain	05.03.037.00	05.03.037.00	05.03.037.00	05.03.037.00	---	---	---	05.03.037.00	05.03.037.00
32	Sprocket, Motor	05.09.027.00	05.09.027.00	05.09.027.00	05.09.027.00	---	---	---	05.09.027.00	05.09.028.00
33	Sprocket, Conveyor	05.09.045.00	05.09.045.00	05.09.045.00	05.09.045.00	---	---	---	05.09.045.00	05.09.045.00
34	Heating Element, Upper	---	---	---	---	---	---	---	---	---
35	Quantity: 1 Heating Element, Lower	02.09.242.00	02.09.245.00	02.09.248.00	02.09.254.00	---	---	---	02.09.252.00	02.09.252.00
36	Quantity: 1 Bracket - Upper Element	02.09.255.00	02.09.243.00	02.09.246.00	02.09.243.00	---	---	---	02.09.249.00	02.09.249.00
37	Power Cord and Plug	04.05.335.00	04.05.335.00	04.05.335.00	04.05.335.00	---	---	---	04.05.335.00	04.05.335.00
38	Circulation Fan	R02.18.154.00	02.18.036.00	02.18.036.00	02.18.447.00	---	---	---	02.18.038.00	02.18.068.00
39	Side Panel, R.H.	02.12.030.00	02.12.039.00	02.12.039.00	02.12.039.00	---	---	---	02.12.039.00	02.12.039.00
40	Side Panel, L.H.	04.05.329.00	04.05.329.00	04.05.329.00	04.05.329.00	---	---	---	04.05.329.00	04.05.329.00
41	Side Bottom Panel, Black (Qty. 2)	04.05.338.00	04.05.338.00	04.05.338.00	04.05.338.00	---	---	---	04.05.338.00	04.05.338.00
42	Cover, Top	04.05.332.01	04.05.332.01	04.05.332.01	04.05.332.01	---	---	---	04.05.332.01	04.05.332.01
43A	Feed Ramp - Standard	04.05.327.00	04.05.327.00	04.05.327.00	04.05.327.00	---	---	---	04.05.327.00	04.05.327.00
43B	Feed Ramp - Extended	04.05.337.00	04.05.337.00	04.05.337.00	04.05.337.00	---	---	---	04.05.337.00	04.05.337.00
44	Crumb Tray	R04.05.361.00	R04.05.361.00	R04.05.361.00	R04.05.361.00	---	---	---	R04.05.361.00	R04.05.361.00
45	Toast Chute	04.05.333.00	04.05.333.00	04.05.333.00	04.05.333.00	---	---	---	04.05.333.00	04.05.333.00
46	Toast Collector Pan	04.05.310.00	04.05.310.00	04.05.310.00	04.05.310.00	---	---	---	04.05.310.00	04.05.310.00
47	Leg, 1" (Qty. 4)	R05.30.081.00	R05.30.081.00	R05.30.081.00	R05.30.081.00	---	---	---	R05.30.081.00	R05.30.081.00
48	Fuse Block	---	---	---	---	---	---	---	02.03.004.00	02.03.004.00
49	Fuse †	---	---	---	---	---	---	---	R02.03.001.02	R02.03.001.02
50	Indicator Light (not shown)	02.19.154.00	02.19.151.00	02.19.151.00	02.19.151.00	---	---	---	02.19.151.00	02.19.151.00
51	Capacitor	---	---	---	---	---	---	---	02.13.300.00	02.13.300.00
52	Filter, Noise	---	---	---	---	---	---	---	02.13.324.00	02.13.324.00
	Wiring Diagram	10-01-627	10-01-627	10-01-627	10-01-927	---	---	---	10-01-628	10-01-628

Shaded areas contain information for **International models only**.

† Fuses sold two per package.

‡ Refer to ADDENDUM section for units with date code of 1026 or older.



Parts Specific To Model TQ-800

Item	Description	120V 60 Hz	208V 60 Hz	240V 60 Hz	200V 50/60 Hz	220V 50 Hz	220V 60 Hz	240V 50 Hz	220-230V CE 50/60 Hz	230-240V CE 50/60 Hz
14	Terminal Block - 2 Pole	---	R02.15.045.00	R02.15.045.00	R02.15.045.00	---	---	---	R02.15.045.00	R02.15.045.00
17	Control Board w/High Limits	---	R02.01.229.00	R02.01.229.00	R02.01.229.00	---	---	---	R02.01.229.00	R02.01.229.00
18	Potentiometers with Harness	---	02.13.322.00	02.13.322.00	02.13.322.00	---	---	---	02.13.322.00	02.13.322.00
19	High Limit - T-Stat - Board (Qty. 2)	---	02.16.122.00	02.16.122.00	02.16.122.00	---	---	---	02.16.122.00	02.16.122.00
20	High Limit - T-Stat - Sidewall	---	02.16.120.00	02.16.120.00	02.16.120.00	---	---	---	02.16.120.00	02.16.120.00
21	High Limit - T-Stat - Floor Panel	---	R02.16.117.00	R02.16.117.00	R02.16.117.00	---	---	---	R02.16.117.00	R02.16.117.00
22	Transformer	---	02.17.040.00	02.17.040.00	02.17.040.00	---	---	---	02.17.040.00	02.17.040.00
23	Probe - RTD	---	02.01.192.00	02.01.192.00	02.01.192.00	---	---	---	02.01.192.00	02.01.192.00
24	Switch, Power Save	---	02.19.164.00	02.19.164.00	02.19.164.00	---	---	---	02.19.164.00	02.19.164.00
25	Knob, Color Control	---	05.30.020.00	05.30.020.00	05.30.020.00	---	---	---	05.30.020.00	05.30.020.00
26	Knob, Heat Control (Qty. 2)	---	05.30.082.00	05.30.082.00	05.30.082.00	---	---	---	05.30.082.00	05.30.082.00
27	Decal - Control Plate	---	07.01.255.00	07.01.255.00	07.01.255.00	---	---	---	07.01.255.00	07.01.255.00
28	Shaft Assembly (Qty. 2)	---	04.05.386.00	04.05.386.00	04.05.386.00	---	---	---	04.05.386.00	04.05.386.00
29	Gearmotor, Conveyor †	---	02.12.102.00	02.12.096.00	02.12.079.00	---	---	---	02.12.096.00	02.12.096.00
30	Conveyor Belt	---	05.03.035.00	05.03.035.00	05.03.035.00	---	---	---	05.03.035.00	05.03.035.00
31	Drive Chain	---	05.03.006.00	05.03.006.00	05.03.006.00	---	---	---	05.03.006.00	05.03.006.00
32	Sprocket, Motor †	---	05.09.033.00	05.09.025.00	05.09.033.00	---	---	---	05.09.033.00	05.09.033.00
33	Sprocket, Conveyor •	---	05.09.029.00	05.09.029.00	05.09.030.00	---	---	---	05.09.030.00	05.09.029.00
34	Heating Element, Front, 750 W	---	---	---	---	---	---	---	---	---
35	Quantity: 2 Heating Element, Rear, 900 W	---	02.09.243.00	02.09.246.00	02.09.243.00	---	---	---	02.09.249.00	02.09.249.00
36	Quantity: 2 Bracket - Upper Element (Qty. 2)	---	02.09.244.00	02.09.247.00	02.09.244.00	---	---	---	02.09.250.00	02.09.250.00
37	Power Cord and Plug	---	04.05.357.00	04.05.357.00	04.05.357.00	---	---	---	04.05.357.00	04.05.357.00
38	Circulation Fan	---	02.18.111.00	02.18.036.00	02.18.111.00	---	---	---	02.18.038.00	02.18.103.00
39	Side Panel, R.H.	---	02.12.039.00	02.12.039.00	02.12.039.00	---	---	---	02.12.039.00	02.12.039.00
40	Side Panel, L.H.	---	04.05.303.00	04.05.303.00	04.05.303.00	---	---	---	04.05.303.00	04.05.303.00
41	Side Bottom Panel, Black (Qty. 2)	---	04.05.319.00	04.05.319.00	04.05.319.00	---	---	---	04.05.319.00	04.05.319.00
42	Cover, Top	---	04.05.309.01	04.05.309.01	04.05.309.01	---	---	---	04.05.309.01	04.05.309.01
43A	Feed Ramp - Standard	---	04.05.317.00	04.05.317.00	04.05.317.00	---	---	---	04.05.317.00	04.05.317.00
43B	Feed Ramp - Extended	---	04.05.075.00	04.05.075.00	04.05.075.00	---	---	---	04.05.075.00	04.05.075.00
44	Crumb Tray	---	R04.05.356.00	R04.05.356.00	R04.05.356.00	---	---	---	R04.05.356.00	R04.05.356.00
45	Toast Chute	---	04.05.311.00	04.05.311.00	04.05.311.00	---	---	---	04.05.311.00	04.05.311.00
46	Toast Collector Pan	---	04.05.384.00	04.05.384.00	04.05.384.00	---	---	---	04.05.384.00	04.05.384.00
47	Leg, 1" (Qty. 4)	---	R05.30.081.00	R05.30.081.00	R05.30.081.00	---	---	---	R05.30.081.00	R05.30.081.00
48	Fuse Block	---	---	---	---	---	---	---	02.03.004.00	02.03.004.00
49	Fuse †	---	---	---	---	---	---	---	R02.03.001.02	R02.03.001.02
50	Indicator Light (not shown)	---	02.19.151.00	02.19.151.00	02.19.151.00	---	---	---	02.19.151.00	02.19.151.00
51	Capacitor	---	---	---	---	---	---	---	02.13.300.00	02.13.300.00
52	Filter, Noise	---	---	---	---	---	---	---	02.13.324.00	02.13.324.00
	Wiring Diagram	---	10-01-488	10-01-488	10-01-489	---	---	---	10-01-489	10-01-489

Shaded areas contain information for **international models only**.

† Fuses sold two per package.

• 208 V Canadian units use Motor Sprocket 05.09.025.00.
240 V Canadian units use Motor Sprocket 05.09.028.00 and Conveyor Sprocket 05.09.030.00.

‡ Refer to ADDENDUM section for units with date code of 1026 or older.

Parts Specific To Model TQ-805

Item	Description	120V 60 Hz	208V 60 Hz	240V 60 Hz	200V 50/60 Hz	220V 50 Hz	220V 60 Hz	240V 50 Hz	220-230V CE 50/60 Hz	230-240V CE 50/60 Hz
14	Terminal Block - 2 Pole	---	---	---	---	---	---	---	---	R02.15.045.00
17	Control Board w/High Limits	---	---	---	---	---	---	---	---	R02.01.229.00
18	Potentiometers with Harness	---	---	---	---	---	---	---	---	02.13.322.00
19	High Limit - T-Stat - Board (Qty. 2)	---	---	---	---	---	---	---	---	02.16.122.00
20	High Limit - T-Stat - Sidewall	---	---	---	---	---	---	---	---	02.16.120.00
21	High Limit - T-Stat - Floor Panel	---	---	---	---	---	---	---	---	R02.16.117.00
22	Transformer	---	---	---	---	---	---	---	---	02.17.040.00
23	Probe - RTD	---	---	---	---	---	---	---	---	02.01.192.00
24	Switch, Power Save	---	---	---	---	---	---	---	---	02.19.164.00
25	Knob, Color Control	---	---	---	---	---	---	---	---	05.30.020.00
26	Knob, Heat Control (Qty. 2)	---	---	---	---	---	---	---	---	05.30.082.00
27	Decal - Control Plate	---	---	---	---	---	---	---	---	07.01.255.00
28	Shaft Assembly	---	---	---	---	---	---	---	---	04.05.386.00
29	Gearmotor, Conveyor †	---	---	---	---	---	---	---	---	02.12.096.00
30	Conveyor Belt	---	---	---	---	---	---	---	---	05.03.035.00
31	Drive Chain	---	---	---	---	---	---	---	---	05.03.006.00
32	Sprocket, Motor	---	---	---	---	---	---	---	---	05.09.025.00
33	Sprocket, Conveyor	---	---	---	---	---	---	---	---	05.09.029.00
34	Heating Element, Front, 750 W	---	---	---	---	---	---	---	---	02.09.249.00
35	Quantity: 2 Heating Element, Rear, 900 W	---	---	---	---	---	---	---	---	02.09.250.00
36	Quantity: 2 Bracket - Upper Element (Qty. 2)	---	---	---	---	---	---	---	---	04.05.357.00
37	Power Cord and Plug	---	---	---	---	---	---	---	---	02.18.103.00
38	Circulation Fan	---	---	---	---	---	---	---	---	02.12.039.00
39	Side Panel, R.H.	---	---	---	---	---	---	---	---	04.05.303.00
40	Side Panel, L.H.	---	---	---	---	---	---	---	---	04.05.319.00
41	Side Bottom Panel, Black (Qty. 2)	---	---	---	---	---	---	---	---	04.05.309.01
42	Cover, Top	---	---	---	---	---	---	---	---	04.05.301.00
43A	Feed Ramp - Standard	---	---	---	---	---	---	---	---	04.05.317.00
43B	Feed Ramp - Extended	---	---	---	---	---	---	---	---	04.05.075.00
44	Crumb Tray	---	---	---	---	---	---	---	---	R04.05.356.00
45	Toast Chute	---	---	---	---	---	---	---	---	04.05.311.00
46	Toast Collector Pan	---	---	---	---	---	---	---	---	04.05.384.00
47	Leg, 1" (Qty. 4)	---	---	---	---	---	---	---	---	R05.30.081.00
48	Fuse Block	---	---	---	---	---	---	---	---	02.03.004.00
49	Fuse †	---	---	---	---	---	---	---	---	R02.03.001.02
50	Indicator Light (not shown)	---	---	---	---	---	---	---	---	02.19.151.00
51	Capacitor	---	---	---	---	---	---	---	---	02.13.300.00
52	Filter, Noise	---	---	---	---	---	---	---	---	02.13.324.00
	Wiring Diagram	---	---	---	---	---	---	---	---	10-01-489

† Fuses sold two per package.

Shaded areas contain information for **International models only**.

† Refer to ADDENDUM section for units with date code of 1026 or older.



Parts Specific To Model TQ-800H

Item	Description	120V 60 Hz	208V 60 Hz	240V 60 Hz	200V 50/60 Hz	220V 50 Hz	220V 60 Hz	240V 50 Hz	220-230V CE 50/60 Hz	230-240V CE 50/60 Hz
14	Terminal Block - 2 Pole	---	R02.15.045.00	R02.15.045.00	R02.15.045.00	---	---	---	R02.15.045.00	R02.15.045.00
17	Control Board w/High Limits	---	R02.01.229.00	R02.01.229.00	R02.01.229.00	---	---	---	R02.01.229.00	R02.01.229.00
18	Potentiometers with Harness	---	02.13.322.00	02.13.322.00	02.13.322.00	---	---	---	02.13.322.00	02.13.322.00
19	High Limit - T-Stat - Board (Qty. 2)	---	02.16.122.00	02.16.122.00	02.16.122.00	---	---	---	02.16.122.00	02.16.122.00
20	High Limit - T-Stat - Sidewall	---	02.16.120.00	02.16.120.00	02.16.120.00	---	---	---	02.16.120.00	02.16.120.00
21	High Limit - T-Stat - Floor Panel	---	R02.16.117.00	R02.16.117.00	R02.16.117.00	---	---	---	R02.16.117.00	R02.16.117.00
22	Transformer	---	02.17.040.00	02.17.040.00	02.17.040.00	---	---	---	02.17.040.00	02.17.040.00
23	Probe - RTD	---	02.01.192.00	02.01.192.00	02.01.192.00	---	---	---	02.01.192.00	02.01.192.00
24	Switch, Power Save	---	02.19.164.00	02.19.164.00	02.19.164.00	---	---	---	02.19.164.00	02.19.164.00
25	Knob, Color Control	---	05.30.020.00	05.30.020.00	05.30.020.00	---	---	---	05.30.020.00	05.30.020.00
26	Knob, Heat Control (Qty. 2)	---	05.30.082.00	05.30.082.00	05.30.082.00	---	---	---	05.30.082.00	05.30.082.00
27	Decal - Control Plate	---	07.01.255.00	07.01.255.00	07.01.255.00	---	---	---	07.01.255.00	07.01.255.00
28	Shaft Assembly (Qty. 2)	---	04.05.386.00	04.05.386.00	04.05.386.00	---	---	---	04.05.386.00	04.05.386.00
29	Gearmotor, Conveyor †	---	02.12.102.00	02.12.096.00	02.12.079.00	---	---	---	02.12.096.00	02.12.096.00
30	Conveyor Belt	---	05.03.035.00	05.03.035.00	05.03.035.00	---	---	---	05.03.035.00	05.03.035.00
31	Drive Chain	---	05.03.006.00	05.03.006.00	05.03.006.00	---	---	---	05.03.006.00	05.03.006.00
32	Sprocket, Motor • †	---	05.09.025.00	05.09.028.00	05.09.025.00	---	---	---	05.09.025.00	05.09.033.00
33	Sprocket, Conveyor • †	---	05.09.029.00	05.09.030.00	05.09.030.00	---	---	---	05.09.030.00	05.09.030.00
34	Heating Element, Bottom, 750 W	---	---	---	---	---	---	---	---	---
35	Quantity: 2 Heating Element, Top, 900 W	---	02.09.243.00	02.09.246.00	02.09.243.00	---	---	---	02.09.249.00	02.09.249.00
36	Quantity: 2 Bracket - Upper Element (Qty. 2)	---	02.09.244.00	02.09.247.00	02.09.244.00	---	---	---	02.09.250.00	02.09.250.00
37	Power Cord and Plug	---	04.05.314.00	04.05.314.00	04.05.314.00	---	---	---	04.05.314.00	04.05.314.00
38	Circulation Fan	---	02.18.111.00	02.18.036.00	02.18.111.00	---	---	---	02.18.103.00	02.18.103.00
39	Side Panel, R.H.	---	02.12.039.00	02.12.039.00	02.12.039.00	---	---	---	02.12.039.00	02.12.039.00
40	Side Panel, L.H.	---	04.05.303.00	04.05.303.00	04.05.303.00	---	---	---	04.05.303.00	04.05.303.00
41	Side Bottom Panel, Black (Qty. 2)	---	04.05.319.00	04.05.319.00	04.05.319.00	---	---	---	04.05.319.00	04.05.319.00
42	Cover, Top	---	04.05.309.01	04.05.309.01	04.05.309.01	---	---	---	04.05.309.01	04.05.309.01
43A	Feed Ramp - Standard	---	04.05.301.00	04.05.301.00	04.05.301.00	---	---	---	04.05.301.00	04.05.301.00
43B	Feed Ramp - Extended	---	04.05.317.00	04.05.317.00	04.05.317.00	---	---	---	04.05.317.00	04.05.317.00
44	Crumb Tray	---	04.05.075.00	04.05.075.00	04.05.075.00	---	---	---	04.05.075.00	04.05.075.00
45	Toast Chute	---	R04.05.356.00	R04.05.356.00	R04.05.356.00	---	---	---	R04.05.356.00	R04.05.356.00
46	Toast Collector Pan	---	04.05.311.00	04.05.311.00	04.05.311.00	---	---	---	04.05.311.00	04.05.311.00
47	Leg, 1" (Qty. 4)	---	04.05.384.00	04.05.384.00	04.05.384.00	---	---	---	04.05.384.00	04.05.384.00
48	Fuse Block	---	R05.30.081.00	R05.30.081.00	R05.30.081.00	---	---	---	R05.30.081.00	R05.30.081.00
49	Fuse †	---	---	---	---	---	---	---	---	---
50	Indicator Light (not shown)	---	02.19.151.00	02.19.151.00	02.19.151.00	---	---	---	R02.03.001.02	R02.03.001.02
51	Capacitor	---	---	---	---	---	---	---	02.19.151.00	02.19.151.00
52	Filter, Noise	---	---	---	---	---	---	---	02.13.300.00	02.13.300.00
	Wiring Diagram	---	10-01-488	10-01-488	10-01-489	---	---	---	02.13.324.00	02.13.324.00

† Refer to ADDENDUM section for units with date code of 1026 or older.

• 208 V Canadian units use Motor Sprocket 05.09.028.00 and Conveyor Sprocket 05.09.030.00.
 † Fuses sold two per package.
 † 240 V Canadian units use Motor Sprocket 05.09.028.00 and Conveyor Sprocket 05.09.045.00.



Parts Specific to Model TQ-800BA

Item	Description	120V 60 Hz	208V 60 Hz	240V 60 Hz	200V 50/60 Hz	220V 50 Hz	220V 60 Hz	240V 50 Hz	220-230V CE 50/60 Hz	230-240V CE 50/60 Hz
14	Terminal Block - 2 Pole	---	R02.15.045.00	R02.15.045.00	R02.15.045.00	---	---	---	R02.15.045.00	R02.15.045.00
17	Control Board w/High Limits	---	R02.01.229.00	R02.01.229.00	R02.01.229.00	---	---	---	R02.01.229.00	R02.01.229.00
18	Potentiometers with Harness	---	02.13.322.00	02.13.322.00	02.13.322.00	---	---	---	02.13.322.00	02.13.322.00
19	High Limit - T-Stat - Board (Qty. 2)	---	02.16.122.00	02.16.122.00	02.16.122.00	---	---	---	02.16.122.00	02.16.122.00
20	High Limit - T-Stat - Sidewall	---	02.16.120.00	02.16.120.00	02.16.120.00	---	---	---	02.16.120.00	02.16.120.00
21	High Limit - T-Stat - Floor Panel	---	R02.16.117.00	R02.16.117.00	R02.16.117.00	---	---	---	R02.16.117.00	R02.16.117.00
22	Transformer	---	02.17.040.00	02.17.040.00	02.17.040.00	---	---	---	02.17.040.00	02.17.040.00
23	Probe - RTD	---	02.01.192.00	02.01.192.00	02.01.192.00	---	---	---	02.01.192.00	02.01.192.00
24	Switch, Power Save	---	02.19.164.00	02.19.164.00	02.19.164.00	---	---	---	02.19.164.00	02.19.164.00
25	Knob, Color Control	---	05.30.020.00	05.30.020.00	05.30.020.00	---	---	---	05.30.020.00	05.30.020.00
26	Knob, Heat Control (Qty. 2)	---	05.30.082.00	05.30.082.00	05.30.082.00	---	---	---	05.30.082.00	05.30.082.00
27	Decal - Control Plate	---	07.01.266.00	07.01.266.00	07.01.266.00	---	---	---	07.01.266.00	07.01.266.00
28	Shaft Assembly (Qty. 2)	---	04.05.386.00	04.05.386.00	04.05.386.00	---	---	---	04.05.386.00	04.05.386.00
29	Gearmotor, Conveyor †	---	02.12.102.00	02.12.096.00	02.12.079.00	---	---	---	02.12.096.00	02.12.096.00
30	Conveyor Belt	---	05.03.035.00	05.03.035.00	05.03.035.00	---	---	---	05.03.035.00	05.03.035.00
31	Drive Chain	---	05.03.006.00	05.03.006.00	05.03.006.00	---	---	---	05.03.006.00	05.03.006.00
32	Sprocket, Motor †	---	05.09.033.00	05.09.025.00	05.09.033.00	---	---	---	05.09.033.00	05.09.033.00
33	Sprocket, Conveyor	---	05.09.020.00	05.09.020.00	05.09.030.00	---	---	---	05.09.030.00	05.09.029.00
34	Heating Element, Bottom, 750 W	---				---	---	---		
	Quantity: 1	---	02.09.243.00	02.09.246.00	02.09.243.00	---	---	---	02.09.249.00	02.09.249.00
35	Heating Element, Top, 1250 W	---				---	---	---		
	Quantity: 2	---	02.09.254.00	02.09.256.00	02.09.254.00	---	---	---	02.09.252.00	02.09.252.00
36	Bracket - Upper Element (Qty. 2)	---	04.05.357.00	04.05.357.00	04.05.357.00	---	---	---	04.05.357.00	04.05.357.00
37	Power Cord and Plug	---	02.18.111.00	02.18.036.00	02.18.103.00	---	---	---	02.18.103.00	02.18.103.00
38	Circulation Fan	---	02.12.039.00	02.12.039.00	02.12.039.00	---	---	---	02.12.039.00	02.12.039.00
39	Side Panel, R.H.	---	04.05.303.00	04.05.303.00	04.05.303.00	---	---	---	04.05.303.00	04.05.303.00
40	Side Panel, L.H.	---	04.05.319.00	04.05.319.00	04.05.319.00	---	---	---	04.05.319.00	04.05.319.00
41	Side Bottom Panel, Black (Qty. 2)	---	04.05.309.01	04.05.309.01	04.05.309.01	---	---	---	04.05.309.01	04.05.309.01
42	Cover, Top	---	04.05.301.00	04.05.301.00	04.05.301.00	---	---	---	04.05.301.00	04.05.301.00
43A	Feed Ramp - Standard	---	04.05.317.00	04.05.317.00	04.05.317.00	---	---	---	04.05.317.00	04.05.317.00
43B	Feed Ramp - Extended	---	04.05.075.00	04.05.075.00	04.05.075.00	---	---	---	04.05.075.00	04.05.075.00
44	Crumb Tray	---	R04.05.356.00	R04.05.356.00	R04.05.356.00	---	---	---	R04.05.356.00	R04.05.356.00
45	Toast Chute	---	04.05.311.00	04.05.311.00	04.05.311.00	---	---	---	04.05.311.00	04.05.311.00
46	Toast Collector Pan	---	04.05.384.00	04.05.384.00	04.05.384.00	---	---	---	04.05.384.00	04.05.384.00
47	Leg, 1" (Qty. 4)	---	R05.30.081.00	R05.30.081.00	R05.30.081.00	---	---	---	R05.30.081.00	R05.30.081.00
48	Fuse Block	---	---	---	---	---	---	---	---	---
49	Fuse †	---	---	---	---	---	---	---	---	---
50	Indicator Light (not shown)	---	02.19.151.00	02.19.151.00	02.19.151.00	---	---	---	02.19.151.00	02.19.151.00
51	Capacitor	---	---	---	---	---	---	---	02.13.300.00	02.13.300.00
52	Filter, Noise	---	---	---	---	---	---	---	02.13.324.00	02.13.324.00
	Wiring Diagram	---	10-01-488	10-01-488	10-01-488	---	---	---	10-01-489	10-01-489

† Shaded areas contain information for International models only.

‡ Fuses sold two per package.

† Refer to ADDENDUM section for units with date code of 1026 or older.



Parts Specific To Model TQ-800HBA

Item	Description	120V 60 Hz	208V 60 Hz	240V 60 Hz	200V 50/60 Hz	220V 50 Hz	220V 60 Hz	240V 50 Hz	220-230V CE 50/60 Hz	230-240V CE 50/60 Hz
14	Terminal Block - 2 Pole	---	R02.15.045.00	R02.15.045.00	R02.15.045.00	---	---	---	R02.15.045.00	R02.15.045.00
17	Control Board w/High Limits	---	R02.01.229.00	R02.01.229.00	R02.01.229.00	---	---	---	R02.01.229.00	R02.01.229.00
18	Potentiometers with Harness	---	02.13.322.00	02.13.322.00	02.13.322.00	---	---	---	02.13.322.00	02.13.322.00
19	High Limit - T-Stat - Board (Qty. 2)	---	02.16.122.00	02.16.122.00	02.16.122.00	---	---	---	02.16.122.00	02.16.122.00
20	High Limit - T-Stat - Sidewall	---	02.16.120.00	02.16.120.00	02.16.120.00	---	---	---	02.16.120.00	02.16.120.00
21	High Limit - T-Stat - Floor Panel	---	R02.16.117.00	R02.16.117.00	R02.16.117.00	---	---	---	R02.16.117.00	R02.16.117.00
22	Transformer	---	02.17.040.00	02.17.040.00	02.17.040.00	---	---	---	02.17.040.00	02.17.040.00
23	Probe - RTD	---	02.01.192.00	02.01.192.00	02.01.192.00	---	---	---	02.01.192.00	02.01.192.00
24	Switch, Power Save	---	02.19.164.00	02.19.164.00	02.19.164.00	---	---	---	02.19.164.00	02.19.164.00
25	Knob, Color Control	---	05.30.020.00	05.30.020.00	05.30.020.00	---	---	---	05.30.020.00	05.30.020.00
26	Knob, Heat Control (Qty. 2)	---	05.30.082.00	05.30.082.00	05.30.082.00	---	---	---	05.30.082.00	05.30.082.00
27	Decal - Control Plate	---	07.01.266.00	07.01.266.00	07.01.266.00	---	---	---	07.01.266.00	07.01.266.00
28	Shaft Assembly (Qty. 2)	---	04.05.386.00	04.05.386.00	04.05.386.00	---	---	---	04.05.386.00	04.05.386.00
29	Gearmotor, Conveyor †	---	02.12.102.00	02.12.096.00	02.12.079.00	---	---	---	02.12.096.00	02.12.096.00
30	Conveyor Belt	---	05.03.035.00	05.03.035.00	05.03.035.00	---	---	---	05.03.035.00	05.03.035.00
31	Drive Chain	---	05.03.006.00	05.03.006.00	05.03.006.00	---	---	---	05.03.006.00	05.03.006.00
32	Sprocket, Motor †	---	05.09.033.00	05.09.025.00	05.09.025.00	---	---	---	05.09.025.00	05.09.033.00
33	Sprocket, Conveyor	---	05.09.029.00	05.09.029.00	05.09.030.00	---	---	---	05.09.030.00	05.09.030.00
34	Heating Element, Bottom, 750 W	---	---	---	---	---	---	---	---	---
35	Quantity: 1 Heating Element, Top, 1250 W	---	02.09.243.00	02.09.246.00	02.09.243.00	---	---	---	02.09.249.00	02.09.249.00
36	Quantity: 2 Bracket - Upper Element (Qty. 2)	---	02.09.254.00	02.09.256.00	02.09.254.00	---	---	---	02.09.252.00	02.09.252.00
37	Power Cord and Plug	---	04.05.357.00	04.05.357.00	04.05.357.00	---	---	---	04.05.357.00	04.05.357.00
38	Circulation Fan	---	02.12.039.00	02.12.039.00	02.12.039.00	---	---	---	02.12.039.00	02.12.039.00
39	Side Panel, R.H.	---	04.05.303.00	04.05.303.00	04.05.303.00	---	---	---	04.05.303.00	04.05.303.00
40	Side Panel, L.H.	---	04.05.319.00	04.05.319.00	04.05.319.00	---	---	---	04.05.319.00	04.05.319.00
41	Side Bottom Panel, Black (Qty. 2)	---	04.05.309.01	04.05.309.01	04.05.309.01	---	---	---	04.05.309.01	04.05.309.01
42	Cover, Top	---	04.05.301.00	04.05.301.00	04.05.301.00	---	---	---	04.05.301.00	04.05.301.00
43A	Feed Ramp - Standard	---	04.05.317.00	04.05.317.00	04.05.317.00	---	---	---	04.05.317.00	04.05.317.00
43B	Feed Ramp - Extended	---	04.05.075.00	04.05.075.00	04.05.075.00	---	---	---	04.05.075.00	04.05.075.00
44	Crumb Tray	---	R04.05.356.00	R04.05.356.00	R04.05.356.00	---	---	---	R04.05.356.00	R04.05.356.00
45	Toast Chute	---	04.05.311.00	04.05.311.00	04.05.311.00	---	---	---	04.05.311.00	04.05.311.00
46	Toast Collector Pan	---	04.05.384.00	04.05.384.00	04.05.384.00	---	---	---	04.05.384.00	04.05.384.00
47	Leg, 1" (Qty. 4)	---	R05.30.081.00	R05.30.081.00	R05.30.081.00	---	---	---	R05.30.081.00	R05.30.081.00
48	Fuse Block	---	---	---	---	---	---	---	---	---
49	Fuse †	---	---	---	---	---	---	---	---	---
50	Indicator Light (not shown)	---	02.19.151.00	02.19.151.00	02.19.151.00	---	---	---	02.19.151.00	02.19.151.00
51	Capacitor	---	---	---	---	---	---	---	---	---
52	Filter, Noise	---	---	---	---	---	---	---	---	---
	Wiring Diagram	---	10-01-488	10-01-488	10-01-488	---	---	---	10-01-488	10-01-488

† Shaded areas contain information for **International models only**.

‡ Fuses sold two per package.

† Refer to ADDENDUM section for units with date code of 1026 or older.

Parts Specific To Model TQ-800BA-Dunkin

Item	Description	120V 60 Hz	208V 60 Hz	240V 60 Hz	200V 50/60 Hz	220V 50 Hz	220V 60 Hz	240V 50 Hz	220-230V CE 50/60 Hz	230-240V CE 50/60 Hz
14	Terminal Block - 2 Pole	---	R02.15.045.00	R02.15.045.00	---	---	---	---	---	---
17	Control Board w/High Limits	---	R02.01.229.00	R02.01.229.00	---	---	---	---	---	---
18	Potentiometers with Harness	---	02.13.329.00	02.13.329.00	---	---	---	---	---	---
19	High Limit - T-Stat - Board (Qty. 2)	---	02.16.122.00	02.16.122.00	---	---	---	---	---	---
20	High Limit - T-Stat - Sidewall	---	02.16.120.00	02.16.120.00	---	---	---	---	---	---
21	High Limit - T-Stat - Floor Panel	---	R02.16.117.00	R02.16.117.00	---	---	---	---	---	---
22	Transformer	---	02.17.040.00	02.17.040.00	---	---	---	---	---	---
23	Probe - RTD	---	02.01.192.00	02.01.192.00	---	---	---	---	---	---
24	Switch, Power Save	---	02.19.164.00	02.19.164.00	---	---	---	---	---	---
25	Knob, Color Control	---	05.30.020.00	05.30.020.00	---	---	---	---	---	---
26	Knob, Heat Control	---	---	---	---	---	---	---	---	---
27	Decal - Control Plate	---	07.01.289.00	07.01.289.00	---	---	---	---	---	---
28	Shaft Assembly (Qty. 2)	---	04.05.386.00	04.05.386.00	---	---	---	---	---	---
29	Gearmotor, Conveyor ‡	---	02.12.102.00	02.12.096.00	---	---	---	---	---	---
30	Conveyor Belt	---	05.03.035.00	05.03.035.00	---	---	---	---	---	---
31	Drive Chain	---	05.03.006.00	05.03.006.00	---	---	---	---	---	---
32	Sprocket, Motor ‡	---	05.09.033.00	05.09.025.00	---	---	---	---	---	---
33	Sprocket, Conveyor	---	05.09.020.00	05.09.020.00	---	---	---	---	---	---
34	Heating Element, Bottom, 750 W	---	---	---	---	---	---	---	---	---
35	Quantity: 1 Heating Element, Top, 1250 W	---	02.09.243.00	02.09.246.00	---	---	---	---	---	---
36	Quantity: 2 Bracket - Upper Element (Qty. 2)	---	02.09.254.00	02.09.256.00	---	---	---	---	---	---
37	Power Cord and Plug	---	04.05.357.00	04.05.357.00	---	---	---	---	---	---
38	Circulation Fan	---	02.18.186.00	02.18.186.00	---	---	---	---	---	---
39	Side Panel, R.H.	---	02.12.039.00	02.12.039.00	---	---	---	---	---	---
40	Side Panel, L.H.	---	04.05.303.00	04.05.303.00	---	---	---	---	---	---
41	Side Bottom Panel, Black (Qty. 2)	---	04.05.319.00	04.05.319.00	---	---	---	---	---	---
42	Cover, Top	---	04.05.309.01	04.05.309.01	---	---	---	---	---	---
43A	Feed Ramp - Standard	---	04.05.301.00	04.05.301.00	---	---	---	---	---	---
43B	Feed Ramp - Extended	---	04.05.317.00	04.05.317.00	---	---	---	---	---	---
44	Crumb Tray	---	04.05.075.00	04.05.075.00	---	---	---	---	---	---
45	Toast Chute	---	R04.05.356.00	R04.05.356.00	---	---	---	---	---	---
46	Toast Collector Pan	---	04.05.311.00	04.05.311.00	---	---	---	---	---	---
47	Leg, 1" (Qty. 4)	---	04.05.384.00	04.05.384.00	---	---	---	---	---	---
48	Fuse Block	---	R05.30.081.00	R05.30.081.00	---	---	---	---	---	---
49	Fuse	---	---	---	---	---	---	---	---	---
50	Indicator Light (not shown)	---	02.19.151.00	02.19.151.00	---	---	---	---	---	---
	Wiring Diagram	---	10-01-488	10-01-488	---	---	---	---	---	---

Shaded areas contain information for International models only.

‡ Refer to ADDENDUM section for units with date code of 1026 or older.



Parts Specific To Model TQ-1200

Item	Description	120V 60 Hz	208V 60 Hz	240V 60 Hz	200V 50/60 Hz	220V 50 Hz	220V 60 Hz	240V 50 Hz	220-230V CE 50/60 Hz	230-240V CE 50/60 Hz
14	Terminal Block - 2 Pole	---	R02.15.045.00	R02.15.045.00	---	---	---	---	---	---
17	Control Board w/High Limits	---	R02.01.229.00	R02.01.229.00	---	---	---	---	---	---
18	Potentiometers with Harness	---	02.13.322.00	02.13.322.00	---	---	---	---	---	---
19	High Limit - T-Stat - Board (Qty. 2)	---	02.16.122.00	02.16.122.00	---	---	---	---	---	---
20	High Limit - T-Stat - Sidewall	---	02.16.120.00	02.16.120.00	---	---	---	---	---	---
21	High Limit - T-Stat - Floor Panel	---	R02.16.117.00	R02.16.117.00	---	---	---	---	---	---
22	Transformer	---	02.17.040.00	02.17.040.00	---	---	---	---	---	---
23	Probe - RTD	---	02.01.192.00	02.01.192.00	---	---	---	---	---	---
24	Switch, Power Save	---	02.19.164.00	02.19.164.00	---	---	---	---	---	---
25	Knob, Color Control	---	05.30.020.00	05.30.020.00	---	---	---	---	---	---
26	Knob, Heat Control (Qty. 2)	---	05.30.082.00	05.30.082.00	---	---	---	---	---	---
27	Decal - Control Plate	---	07.01.255.00	07.01.255.00	---	---	---	---	---	---
28	Shaft Assembly (Qty. 2)	---	04.05.386.00	04.05.386.00	---	---	---	---	---	---
29	Gearmotor, Conveyor †	---	02.12.102.00	02.12.096.00	---	---	---	---	---	---
30	Conveyor Belt	---	05.03.035.00	05.03.035.00	---	---	---	---	---	---
31	Drive Chain	---	05.03.006.00	05.03.006.00	---	---	---	---	---	---
32	Sprocket, Motor †	---	05.09.033.00	05.09.025.00	---	---	---	---	---	---
33	Sprocket, Conveyor •	---	05.09.020.00	05.09.020.00	---	---	---	---	---	---
34	Heating Element, Front, 900 W	---			---	---	---	---	---	---
35	Quantity: 2 Heating Element, Rear, 1100 W	---	02.09.244.00	02.09.247.00	---	---	---	---	---	---
36	Quantity: 2 Bracket - Upper Element (Qty. 2)	---	02.09.245.00	02.09.248.00	---	---	---	---	---	---
37	Power Cord and Plug	---	04.05.357.00	04.05.357.00	---	---	---	---	---	---
38	Circulation Fan	---	02.18.122.00	02.18.122.00	---	---	---	---	---	---
39	Side Panel, R.H.	---	02.12.039.00	02.12.039.00	---	---	---	---	---	---
40	Side Panel, L.H.	---	04.05.303.00	04.05.303.00	---	---	---	---	---	---
41	Side Bottom Panel, Black (Qty. 2)	---	04.05.319.00	04.05.319.00	---	---	---	---	---	---
42	Cover, Top	---	04.05.309.01	04.05.309.01	---	---	---	---	---	---
43A	Feed Ramp - Standard	---	04.05.382.00	04.05.382.00	---	---	---	---	---	---
43B	Feed Ramp - Extended	---	04.05.317.00	04.05.317.00	---	---	---	---	---	---
44	Crumb Tray	---	04.05.075.00	04.05.075.00	---	---	---	---	---	---
45	Toast Chute	---	R04.05.356.00	R04.05.356.00	---	---	---	---	---	---
46	Toast Collector Pan	---	04.05.311.00	04.05.311.00	---	---	---	---	---	---
47	Leg, 1" (Qty. 4)	---	04.05.384.00	04.05.384.00	---	---	---	---	---	---
48	Fuse Block	---	R05.30.081.00	R05.30.081.00	---	---	---	---	---	---
49	Fuse (Qty. 2) †	---	02.03.022.00	02.03.022.00	---	---	---	---	---	---
50	Indicator Light (not shown)	---	R02.03.052.02	R02.03.052.02	---	---	---	---	---	---
	Wiring Diagram	---	02.19.151.00	02.19.151.00	---	---	---	---	---	---
		---	10-01-488	10-01-488	---	---	---	---	---	---

Shaded areas contain information for International models only.

• 208 V and 240 V Canadian units use conveyor sprocket 05.09.029.00.

† Fuses sold two per package.

Parts Specific To Model TQ-1800

Item	Description	120V 60 Hz	208V 60 Hz	240V 60 Hz	200V 50/60 Hz	220V 50 Hz	220V 60 Hz	240V 50 Hz	220-230V CE 50/60 Hz	230-240V CE 50/60 Hz
14	Terminal Block - 2 Pole	---	R02.15.045.00	R02.15.045.00	---	---	---	---	R02.15.045.00	R02.15.045.00
17	Control Board w/High Limits	---	R02.01.229.00	R02.01.229.00	---	---	---	---	R02.01.229.00	R02.01.229.00
18	Potentiometers with Harness	---	02.13.322.00	02.13.322.00	---	---	---	---	02.13.322.00	02.13.322.00
19	High Limit - T-Stat - Board (Qty. 2)	---	02.16.122.00	02.16.122.00	---	---	---	---	02.16.122.00	02.16.122.00
20	High Limit - T-Stat - Sidewall	---	02.16.120.00	02.16.120.00	---	---	---	---	02.16.120.00	02.16.120.00
21	High Limit - T-Stat - Floor Panel	---	R02.16.117.00	R02.16.117.00	---	---	---	---	R02.16.117.00	R02.16.117.00
22	Transformer	---	02.17.040.00	02.17.040.00	---	---	---	---	02.17.060.00	02.17.060.00
23	Probe - RTD	---	02.01.192.00	02.01.192.00	---	---	---	---	02.01.192.00	02.01.192.00
24	Switch, Power Save	---	02.19.164.00	02.19.164.00	---	---	---	---	02.19.164.00	02.19.164.00
25	Knob, Color Control	---	05.30.020.00	05.30.020.00	---	---	---	---	05.30.020.00	05.30.020.00
26	Knob, Heat Control (Qty. 2)	---	05.30.082.00	05.30.082.00	---	---	---	---	05.30.082.00	05.30.082.00
27	Decal - Control Plate	---	07.01.301.00	07.01.301.00	---	---	---	---	07.01.301.00	07.01.301.00
28A	Shaft Assembly, Front	---	04.05.465.00	04.05.465.00	---	---	---	---	04.05.465.00	04.05.465.00
28B	Shaft Assembly, Rear	---	04.05.491.00	04.05.491.00	---	---	---	---	04.05.491.00	04.05.491.00
29	Gearmotor, Conveyor †	---	02.12.102.00	02.12.096.00	---	---	---	---	02.12.096.00	02.12.096.00
30	Conveyor Belt	---	05.03.046.00	05.03.046.00	---	---	---	---	05.03.046.00	05.03.046.00
31	Drive Chain	---	05.03.006.00	05.03.006.00	---	---	---	---	05.03.006.00	05.03.006.00
32	Sprocket, Motor †	---	05.09.033.00	05.09.025.00	---	---	---	---	05.09.059.00	05.09.027.00
33	Sprocket, Conveyor	---	05.09.020.00	05.09.020.00	---	---	---	---	05.09.045.00	05.09.045.00
34	Heating Element, Front and Rear	---	02.09.266E.00	02.09.269E.00	---	---	---	---	02.09.269E.00	02.09.269E.00
35	Bottom, 1050 W, Quantity: 3	---	---	---	---	---	---	---	---	---
	Heating Element, Rear Top, 1260 W	---	---	---	---	---	---	---	---	---
	Quantity: 1	---	02.09.267E.00	02.09.270E.00	---	---	---	---	02.09.270E.00	02.09.270E.00
36	Bracket - Upper Element (Qty. 2)	---	04.05.357.00	04.05.357.00	---	---	---	---	04.05.357.00	04.05.357.00
37	Power Cord and Plug *	---	02.18.122.00	02.18.122.00	---	---	---	---	02.18.103.00	02.18.103.00
38	Circulation Fan	---	02.12.039.00	02.12.039.00	---	---	---	---	02.12.039.00	02.12.039.00
39	Side Panel, R.H.	---	04.05.303.00	04.05.303.00	---	---	---	---	04.05.303.00	04.05.303.00
40	Side Panel, L.H.	---	04.05.319.00	04.05.319.00	---	---	---	---	04.05.319.00	04.05.319.00
41	Side Bottom Panel, Black (Qty. 2)	---	04.05.309.01	04.05.309.01	---	---	---	---	04.05.309.01	04.05.309.01
42	Cover, Top	---	04.05.478.00	04.05.478.00	---	---	---	---	04.05.478.00	04.05.478.00
43A	Feed Ramp - Standard	---	04.05.485.00	04.05.485.00	---	---	---	---	04.05.485.00	04.05.485.00
43B	Feed Ramp - Extended	---	---	---	---	---	---	---	---	---
44	Crumb Tray	---	R04.05.481.00	R04.05.481.00	---	---	---	---	R04.05.481.00	R04.05.481.00
45	Toast Chute	---	04.05.479.00	04.05.479.00	---	---	---	---	04.05.479.00	04.05.479.00
46	Toast Collector Pan	---	04.05.483.00	04.05.483.00	---	---	---	---	04.05.483.00	04.05.483.00
47	Leg, 1" (Qty. 4)	---	R05.30.081.00	R05.30.081.00	---	---	---	---	R05.30.081.00	R05.30.081.00
48	Fuse Block	---	02.03.022.00	02.03.022.00	---	---	---	---	02.03.004.00	02.03.004.00
49	Fuse (Qty. 2) †	---	R02.03.052.02	R02.03.052.02	---	---	---	---	02.03.001.00	02.03.001.00
50	Indicator Light (not shown)	---	02.19.151.00	02.19.151.00	---	---	---	---	02.19.151.00	02.19.151.00
51	Capacitor	---	---	---	---	---	---	---	---	---
52	Filter, Noise	---	---	---	---	---	---	---	---	---
	Wiring Diagram	---	10-01-488	10-01-488	---	---	---	---	10-01-489	10-01-489

Shaded areas contain information for International models only.

* Optional cord and plug P/N 02.18.252.00 for CE units.

† Refer to ADDENDUM section for units with date code of 1026 or older.

† Fuses sold two per package.

Parts Specific To Model TQ-1800H

Item	Description	120V 60 Hz	208V 60 Hz	240V 60 Hz	200V 50/60 Hz	220V 50 Hz	220V 60 Hz	240V 50 Hz	220-230V CE 50/60 Hz	230-240V CE 50/60 Hz
14	Terminal Block - 2 Pole	---	R02.15.045.00	R02.15.045.00	---	---	---	---	R02.15.045.00	R02.15.045.00
17	Control Board w/High Limits	---	R02.01.229.00	R02.01.229.00	---	---	---	---	R02.01.229.00	R02.01.229.00
18	Potentiometers with Harness	---	02.13.322.00	02.13.322.00	---	---	---	---	02.13.322.00	02.13.322.00
19	High Limit - T-Stat - Board (Qty. 2)	---	02.16.122.00	02.16.122.00	---	---	---	---	02.16.122.00	02.16.122.00
20	High Limit - T-Stat - Sidewall	---	02.16.120.00	02.16.120.00	---	---	---	---	02.16.120.00	02.16.120.00
21	High Limit - T-Stat - Floor Panel	---	R02.16.117.00	R02.16.117.00	---	---	---	---	R02.16.117.00	R02.16.117.00
22	Transformer	---	02.17.040.00	02.17.040.00	---	---	---	---	02.17.060.00	02.17.060.00
23	Probe - RTD	---	02.01.192.00	02.01.192.00	---	---	---	---	02.01.192.00	02.01.192.00
24	Switch, Power Save	---	02.19.164.00	02.19.164.00	---	---	---	---	02.19.164.00	02.19.164.00
25	Knob, Color Control	---	05.30.020.00	05.30.020.00	---	---	---	---	05.30.020.00	05.30.020.00
26	Knob, Heat Control (Qty. 2)	---	05.30.082.00	05.30.082.00	---	---	---	---	05.30.082.00	05.30.082.00
27	Decal - Control Plate	---	07.01.301.00	07.01.301.00	---	---	---	---	07.01.301.00	07.01.301.00
28A	Shaft Assembly, Front	---	04.05.465.00	04.05.465.00	---	---	---	---	04.05.465.00	04.05.465.00
28B	Shaft Assembly, Rear	---	04.05.491.00	04.05.491.00	---	---	---	---	04.05.491.00	04.05.491.00
29	Gearmotor, Conveyor †	---	02.12.102.00	02.12.096.00	---	---	---	---	02.12.096.00	02.12.096.00
30	Conveyor Belt	---	05.03.046.00	05.03.046.00	---	---	---	---	05.03.046.00	05.03.046.00
31	Drive Chain	---	05.03.006.00	05.03.006.00	---	---	---	---	05.03.006.00	05.03.006.00
32	Sprocket, Motor †	---	05.09.025.00	05.09.028.00	---	---	---	---	05.09.059.00	05.09.027.00
33	Sprocket, Conveyor †	---	05.09.029.00	05.09.030.00	---	---	---	---	05.09.045.00	05.09.045.00
34	Heating Element, Front and Rear Bottom, 1050 W, Quantity: 2	---	02.09.267E.00	02.09.270E.00	---	---	---	---	02.09.270E.00	02.09.270E.00
35	Heating Element, Rear Top, 1260 W Quantity: 2	---	02.09.266E.00	02.09.269E.00	---	---	---	---	02.09.269E.00	02.09.269E.00
36	Bracket - Upper Element (Qty. 2)	---	04.05.314.00	04.05.314.00	---	---	---	---	04.05.357.00	04.05.357.00
37	Power Cord and Plug *	---	02.18.122.00	02.18.122.00	---	---	---	---	02.18.103.00	02.18.103.00
38	Circulation Fan	---	02.12.039.00	02.12.039.00	---	---	---	---	02.12.039.00	02.12.039.00
39	Side Panel, R.H.	---	04.05.303.00	04.05.303.00	---	---	---	---	04.05.303.00	04.05.303.00
40	Side Panel, L.H.	---	04.05.319.00	04.05.319.00	---	---	---	---	04.05.319.00	04.05.319.00
41	Side Bottom Panel, Black (Qty. 2)	---	04.05.309.01	04.05.309.01	---	---	---	---	04.05.309.01	04.05.309.01
42	Cover, Top	---	04.05.478.00	04.05.478.00	---	---	---	---	04.05.478.00	04.05.478.00
43A	Feed Ramp - Standard	---	04.05.485.00	04.05.485.00	---	---	---	---	04.05.485.00	04.05.485.00
43B	Feed Ramp - Extended	---	---	---	---	---	---	---	---	---
44	Crumb Tray	---	R04.05.481.00	R04.05.481.00	---	---	---	---	R04.05.481.00	R04.05.481.00
45	Toast Chute	---	04.05.479.00	04.05.479.00	---	---	---	---	04.05.479.00	04.05.479.00
46	Toast Collector Pan	---	04.05.483.00	04.05.483.00	---	---	---	---	04.05.483.00	04.05.483.00
47	Leg, 1" (Qty. 4)	---	R05.30.081.00	R05.30.081.00	---	---	---	---	R05.30.081.00	R05.30.081.00
48	Fuse Block	---	02.03.022.00	02.03.022.00	---	---	---	---	02.03.004.00	02.03.004.00
49	Fuse (Qty. 2) †	---	R02.03.052.02	R02.03.052.02	---	---	---	---	02.03.001.00	02.03.001.00
50	Indicator Light (not shown)	---	02.19.151.00	02.19.151.00	---	---	---	---	02.19.151.00	02.19.151.00
51	Capacitor	---	---	---	---	---	---	---	02.13.300.00	02.13.300.00
52	Filter, Noise	---	---	---	---	---	---	---	02.13.324.00	02.13.324.00
	Wiring Diagram	---	10-01-488	10-01-488	---	---	---	---	10-01-489	10-01-489

Shaded areas contain information for **International models only**.

* Optional cord and plug P/N 02.18.252.00 for CE units.

† Fuses sold two per package.

Refer to ADDENDUM section for units with date code of 1026 or older.

Parts Specific To Model TQ-1800BA

Item	Description	120V 60 Hz	208V 60 Hz	240V 60 Hz	200V 50/60 Hz	220V 50 Hz	220V 60 Hz	240V 50 Hz	230-240V CE 50/60 Hz
14	Terminal Block - 2 Pole	---	R02.15.045.00	R02.15.045.00	---	---	---	---	R02.15.045.00
17	Control Board w/High Limits	---	R02.01.229.00	R02.01.229.00	---	---	---	---	R02.01.229.00
18	Potentiometers with Harness	---	02.13.322.00	02.13.322.00	---	---	---	---	02.13.322.00
19	High Limit - T-Stat - Board (Qty. 2)	---	02.16.122.00	02.16.122.00	---	---	---	---	02.16.122.00
20	High Limit - T-Stat - Sidewall	---	02.16.120.00	02.16.120.00	---	---	---	---	02.16.120.00
21	High Limit - T-Stat - Floor Panel	---	R02.16.117.00	R02.16.117.00	---	---	---	---	R02.16.117.00
22	Transformer	---	02.17.040.00	02.17.040.00	---	---	---	---	02.17.060.00
23	Probe - RTD	---	02.01.192.00	02.01.192.00	---	---	---	---	02.01.192.00
24	Switch, Power Save	---	02.19.164.00	02.19.164.00	---	---	---	---	02.19.164.00
25	Knob, Color Control	---	05.30.020.00	05.30.020.00	---	---	---	---	05.30.020.00
26	Knob, Heat Control (Qty. 2)	---	05.30.082.00	05.30.082.00	---	---	---	---	05.30.082.00
27	Decal - Control Plate	---	07.01.302.00	07.01.302.00	---	---	---	---	07.01.302.00
28A	Shaft Assembly, Front	---	04.05.465.00	04.05.465.00	---	---	---	---	04.05.465.00
28B	Shaft Assembly, Rear	---	04.05.491.00	04.05.491.00	---	---	---	---	04.05.491.00
29	Gearmotor, Conveyor †	---	02.12.102.00	02.12.096.00	---	---	---	---	02.12.096.00
30	Conveyor Belt	---	05.03.046.00	05.03.046.00	---	---	---	---	05.03.046.00
31	Drive Chain	---	05.03.006.00	05.03.006.00	---	---	---	---	05.03.006.00
32	Sprocket, Motor †	---	05.09.033.00	05.09.025.00	---	---	---	---	05.09.059.00
33	Sprocket, Conveyor	---	05.09.020.00	05.09.020.00	---	---	---	---	05.09.045.00
34	Heating Element, Top, 1750 W	---	---	---	---	---	---	---	---
35	Quantity: 2	---	02.09.268E.00	02.09.271E.00	---	---	---	---	02.09.271E.00
35	Heating Element, Bottom, 1050 W	---	---	---	---	---	---	---	---
36	Quantity: 1	---	02.09.266E.00	02.09.269E.00	---	---	---	---	02.09.269E.00
36	Bracket - Upper Element (Qty. 2)	---	04.05.357.00	04.05.357.00	---	---	---	---	04.05.357.00
37	Power Cord and Plug *	---	02.18.122.00	02.18.122.00	---	---	---	---	02.18.103.00
38	Circulation Fan	---	02.12.039.00	02.12.039.00	---	---	---	---	02.12.039.00
39	Side Panel, R.H.	---	04.05.303.00	04.05.303.00	---	---	---	---	04.05.303.00
40	Side Panel, L.H.	---	04.05.319.00	04.05.319.00	---	---	---	---	04.05.319.00
41	Side Bottom Panel, Black (Qty. 2)	---	04.05.309.01	04.05.309.01	---	---	---	---	04.05.309.01
42	Cover, Top	---	04.05.478.00	04.05.478.00	---	---	---	---	04.05.478.00
43A	Feed Ramp - Standard	---	04.05.485.00	04.05.485.00	---	---	---	---	04.05.485.00
43B	Feed Ramp - Extended	---	---	---	---	---	---	---	---
44	Crumb Tray	---	---	---	---	---	---	---	---
45	Toast Chute	---	R04.05.481.00	R04.05.481.00	---	---	---	---	R04.05.481.00
46	Toast Collector Pan	---	04.05.479.00	04.05.479.00	---	---	---	---	04.05.479.00
47	Leg, 1" (Qty. 4)	---	04.05.483.00	04.05.483.00	---	---	---	---	04.05.483.00
48	Fuse Block	---	R05.30.081.00	R05.30.081.00	---	---	---	---	R05.30.081.00
49	Fuse (Qty. 2) †	---	02.03.022.00	02.03.022.00	---	---	---	---	02.03.004.00
50	Indicator Light (not shown)	---	R02.03.052.02	R02.03.052.02	---	---	---	---	02.03.001.00
51	Capacitor	---	02.19.151.00	02.19.151.00	---	---	---	---	02.19.151.00
52	Filter, Noise	---	---	---	---	---	---	---	02.13.300.00
52	Wiring Diagram	---	10-01-488	10-01-488	---	---	---	---	02.13.324.00
		---	---	---	---	---	---	---	10-01-489

Shaded areas contain information for **International models only**.

† Refer to ADDENDUM section for units with date code of 1026 or older.

* Optional cord and plug P/N 02.18.252.00 for CE units.

† Fuses sold two per package.

Parts Specific To Model TQ-1800HBA

Item	Description	120V 60 Hz	208V 60 Hz	240V 60 Hz	200V 50/60 Hz	220V 50 Hz	220V 60 Hz	240V 50 Hz	220-230V CE 50/60 Hz	230-240V CE 50/60 Hz
14	Terminal Block - 2 Pole	---	R02.15.045.00	R02.15.045.00	---	---	---	---	R02.15.045.00	R02.15.045.00
17	Control Board w/High Limits	---	R02.01.229.00	R02.01.229.00	---	---	---	---	R02.01.229.00	R02.01.229.00
18	Potentiometers with Harness	---	02.13.322.00	02.13.322.00	---	---	---	---	02.13.322.00	02.13.322.00
19	High Limit - T-Stat - Board (Qty. 2)	---	02.16.122.00	02.16.122.00	---	---	---	---	02.16.122.00	02.16.122.00
20	High Limit - T-Stat - Sidewall	---	02.16.120.00	02.16.120.00	---	---	---	---	02.16.120.00	02.16.120.00
21	High Limit - T-Stat - Floor Panel	---	R02.16.117.00	R02.16.117.00	---	---	---	---	R02.16.117.00	R02.16.117.00
22	Transformer	---	02.17.040.00	02.17.040.00	---	---	---	---	02.17.060.00	02.17.060.00
23	Probe - RTD	---	02.01.192.00	02.01.192.00	---	---	---	---	02.01.192.00	02.01.192.00
24	Switch, Power Save	---	02.19.164.00	02.19.164.00	---	---	---	---	02.19.164.00	02.19.164.00
25	Knob, Color Control	---	05.30.020.00	05.30.020.00	---	---	---	---	05.30.020.00	05.30.020.00
26	Knob, Heat Control (Qty. 2)	---	05.30.082.00	05.30.082.00	---	---	---	---	05.30.082.00	05.30.082.00
27	Decal - Control Plate	---	07.01.302.00	07.01.302.00	---	---	---	---	07.01.302.00	07.01.302.00
28A	Shaft Assembly, Front	---	04.05.465.00	04.05.465.00	---	---	---	---	04.05.465.00	04.05.465.00
28B	Shaft Assembly, Rear	---	04.05.491.00	04.05.491.00	---	---	---	---	04.05.491.00	04.05.491.00
29	Gearmotor, Conveyor ‡	---	02.12.102.00	02.12.096.00	---	---	---	---	02.12.096.00	02.12.096.00
30	Conveyor Belt	---	05.03.046.00	05.03.046.00	---	---	---	---	05.03.046.00	05.03.046.00
31	Drive Chain	---	05.03.006.00	05.03.006.00	---	---	---	---	05.03.006.00	05.03.006.00
32	Sprocket, Motor ‡	---	05.09.033.00	05.09.025.00	---	---	---	---	05.09.059.00	05.09.027.00
33	Sprocket, Conveyor	---	05.09.020.00	05.09.020.00	---	---	---	---	05.09.045.00	05.09.045.00
34	Heating Element, Top, 1750 W	---	02.09.268E.00	02.09.271E.00	---	---	---	---	02.09.271E.00	02.09.271E.00
35	Heating Element, Bottom, 1050 W	---	02.09.266E.00	02.09.269E.00	---	---	---	---	02.09.269E.00	02.09.269E.00
36	Bracket - Upper Element (Qty. 2)	---	---	---	---	---	---	---	04.05.357.00	04.05.357.00
37	Power Cord and Plug *	---	02.18.122.00	02.18.122.00	---	---	---	---	02.18.103.00	02.18.103.00
38	Circulation Fan	---	02.12.039.00	02.12.039.00	---	---	---	---	02.12.039.00	02.12.039.00
39	Side Panel, R.H.	---	04.05.303.00	04.05.303.00	---	---	---	---	04.05.303.00	04.05.303.00
40	Side Panel, L.H.	---	04.05.319.00	04.05.319.00	---	---	---	---	04.05.319.00	04.05.319.00
41	Side Bottom Panel, Black (Qty. 2)	---	04.05.309.01	04.05.309.01	---	---	---	---	04.05.309.01	04.05.309.01
42	Cover, Top	---	04.05.478.00	04.05.478.00	---	---	---	---	04.05.478.00	04.05.478.00
43A	Feed Ramp - Standard	---	04.05.485.00	04.05.485.00	---	---	---	---	04.05.485.00	04.05.485.00
43B	Feed Ramp - Extended	---	---	---	---	---	---	---	---	---
44	Crumb Tray	---	R04.05.481.00	R04.05.481.00	---	---	---	---	R04.05.481.00	R04.05.481.00
45	Toast Chute	---	04.05.479.00	04.05.479.00	---	---	---	---	04.05.479.00	04.05.479.00
46	Toast Collector Pan	---	04.05.483.00	04.05.483.00	---	---	---	---	04.05.483.00	04.05.483.00
47	Leg, 1" (Qty. 4)	---	R05.30.081.00	R05.30.081.00	---	---	---	---	R05.30.081.00	R05.30.081.00
48	Fuse Block	---	02.03.022.00	02.03.022.00	---	---	---	---	02.03.004.00	02.03.004.00
49	Fuse (Qty. 2) †	---	R02.03.052.02	R02.03.052.02	---	---	---	---	02.03.001.00	02.03.001.00
50	Indicator Light (not shown)	---	02.19.151.00	02.19.151.00	---	---	---	---	02.19.151.00	02.19.151.00
51	Capacitor	---	---	---	---	---	---	---	02.13.300.00	02.13.300.00
52	Filter, Noise	---	---	---	---	---	---	---	02.13.324.00	02.13.324.00
	Wiring Diagram	---	10-01-488	10-01-488	---	---	---	---	10-01-489	10-01-489

Shaded areas contain information for **International models only**.

* Optional cord and plug P/N 02.18.252.00 for CE units.

† Fuses sold two per package.

‡ Refer to ADDENDUM section for units with date code of 1026 or older.



Hatco Toast-Qwik® Conveyor Toasters

Model TQ-20BA

Model Designation

T Q - 2 0 B A

Single-Sided Toasting
(Bagels, Buns)

200 Slices Per Hour

Toast-Qwik

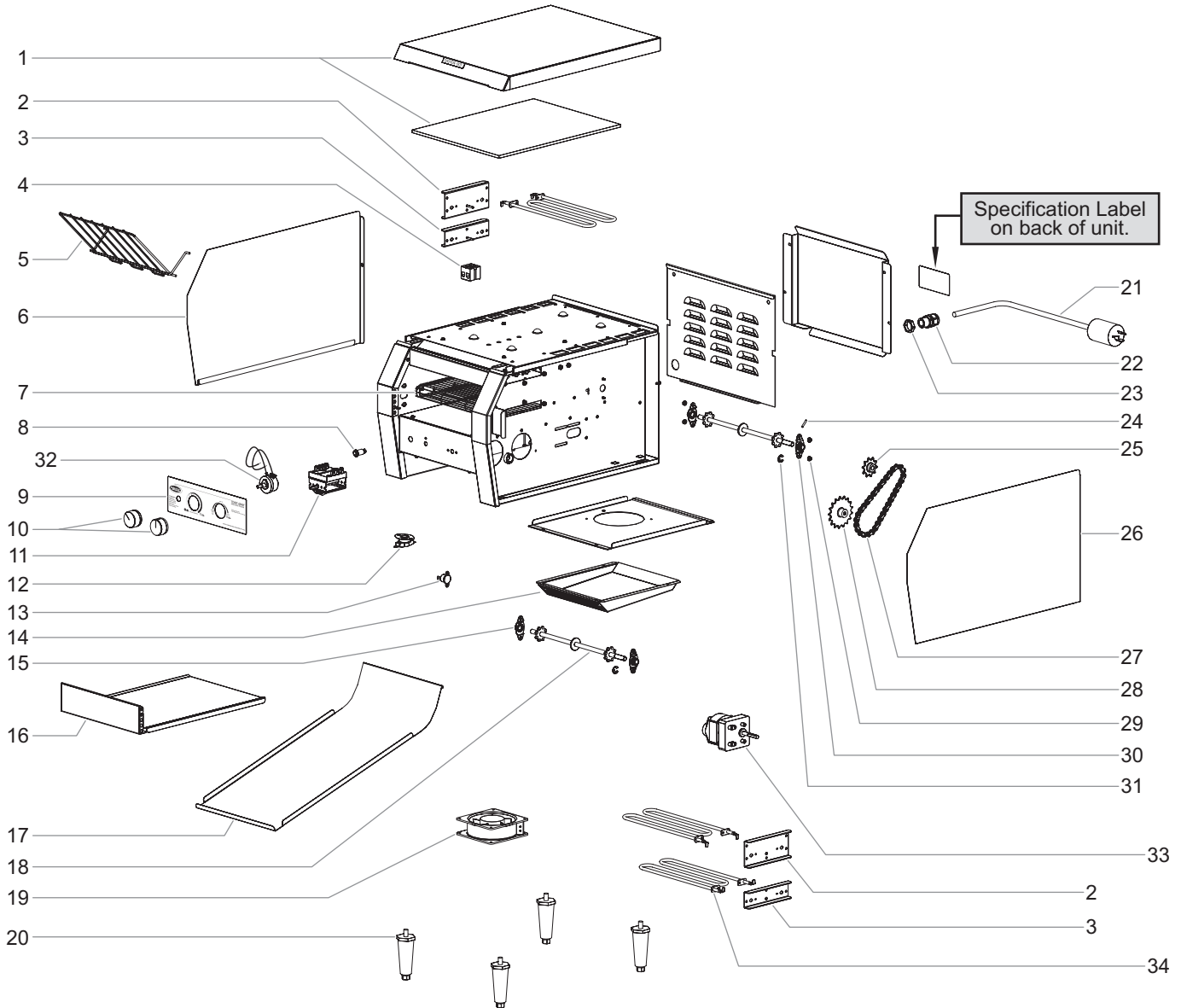

Parts Common To All TQ-20BA Models

Item	Description	Part Number	Qty.
1	Top Cover and Insulation	R04.05.458.00	1
2	Bracket, Upper Element	04.05.335.00	2
3	Bracket, Lower Element	04.05.336.00	2
4	Terminal Block	R02.15.045.00	1
5	Feed Ramp	04.05.317.00	1
6	Panel, Left Side Cover	R04.05.462.00	1
7	Conveyor Belt	05.03.035.00	1
8	Indicator Light, Red	02.19.151.00	1
9	Control Panel Decal	07.01.335.00	1
10	Knob, Control	05.30.020.00	2
11	Selector Switch	02.19.214.00	1
12	Thermostat, High Limit, Floor *	R02.16.171.00	1
13	Thermostat, High Limit, Side	02.16.120.00	1
14	Bottom Cover	04.05.312.00	1
15	Bearing Assembly w/Nut, Front Shaft	04.05.387.00	2
16	Crumb Tray	R04.05.356.00	1

Item	Description	Part Number	Qty.
17	Discharge Chute	04.05.457.00	1
18	Shaft Assembly	04.05.386.00	2
19	Cooling Fan	02.12.039.00	1
20	Leg, 4"	R05.30.007.00	4
21	Power Cord w/Plug	02.18.186.00	1
22	Cord Grip	R02.20.259.00	1
23	Cord Grip Nut	02.20.259A.00	1
24	Spring Pin	05.08.006.00	1
25	Sprocket, Conveyor	05.09.029.00	1
26	Panel, Right Side Cover	R04.05.461.00	1
27	Chain, Drive	05.03.006.00	1
28	Sprocket, Motor	05.09.033.00	1
29	Nut, Bearing	05.04.023.00	4
30	Bearing Assembly, Rear Shaft		2
31	Snap Ring	05.11.035.00	2
	Wiring Diagram	10-01-823	

* Units with date code 1239 or older, use P/N R02.16.117.00.

Voltage-Specific Parts For TQ-20BA Models				
Item	Description	Part Number 208 V, 60 Hz	Part Number 240 V, 60 Hz	Qty.
32	Rheostat Assembly	R02.13.349.00	02.13.350.00	1
33	Gearmotor, Conveyor	02.12.076.00	02.12.077.00	1
34	Heating Elements			
	Upper Front, 1250 W	02.09.254.00	02.09.256.00	1
	Lower Front, 750 W	02.09.243.00	02.09.246.00	1
	Upper Rear, 1250 W	02.09.254.00	02.09.256.00	1

NOTE: The last four digits in a ten digit numerical serial number are the manufacturing date code.

Example: Serial number 9625061931 has a date code of "1931" which indicates the following: 1931

└─ Week Thirty-One
└─ Year 2019

ADDENDUM

Conveyor Gearmotors, Drive Chains, and Sprockets (date code 1026 or older)

Units with a date code of **1026** or older were built with different conveyor gearmotors, drive chains, and sprockets. Use the following part number charts for replacement parts for units built with a date code of **1026** or older.

NOTE: The last four digits in a ten digit numerical serial number are the manufacturing date code.

Example: Serial number 9625061931 has a date code of "1931" which indicates the following: 1931



Please note also, prior to January 2001 the serial number date code indicated the month of manufacture.

Example: XXXXXX0007

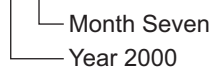

Parts Specific To Model TQ-400

Item Description	120V	208V	240V	200V	220-230V (CE)	230-240V (CE)
29 Gearmotor, Conveyor	02.12.081.00	02.12.076.00	02.12.077.00	02.12.079.00	02.12.079.00	02.12.079.00
31 Drive Chain •	05.03.037.00	05.03.006.00	05.03.006.00	05.03.037.00	05.03.037.00	05.03.006.00
32 Sprocket, Motor •	05.09.027.00	05.09.025.00	05.09.025.00	05.09.028.00	05.09.027.00	05.09.025.00

- 208 V and 240 V Canadian units use the following P/N's:
 Drive Chain 05.03.037.00
 Motor Sprocket 05.09.028.00

Parts Specific To Model TQ-400BA

Item Description	120V	208V	240V	200V	220-230V (CE)	230-240V (CE)
29 Gearmotor, Conveyor	02.12.081.00	02.12.076.00	02.12.077.00	02.12.079.00	02.12.079.00	02.12.079.00

Parts Specific To Model TQ-400H

Item Description	120V	208V	240V	200V	220-230V (CE)	230-240V (CE)
29 Gearmotor, Conveyor	---	02.12.076.00	02.12.077.00	02.12.079.00	02.12.079.00	02.12.079.00
32 Sprocket, Motor	---	05.09.027.00	05.09.027.00	05.09.027.00	05.09.027.00	05.09.027.00

Parts Specific To Model TQ-405

Item Description	120V	208V	240V	200V	220-230V (CE)	230-240V (CE)
29 Gearmotor, Conveyor	---	---	---	---	02.12.079.00	02.12.079.00

Parts Specific To Models TQ-800 and TQ-800BA

Item Description	120V	208V	240V	200V	220-230V (CE)	230-240V (CE)
29 Gearmotor, Conveyor	---	02.12.076.00	02.12.077.00	02.12.079.00	02.12.079.00	02.12.079.00
32 Sprocket, Motor •	---	05.09.033.00	05.09.033.00	05.09.033.00	05.09.033.00	05.09.033.00

- TQ-800 Models only: 208 V and 240 V Canadian units use P/N 05.09.025.00.

Parts Specific To Model TQ-800HBA

Item Description	120V	208V	240V	200V	220-230V (CE)	230-240V (CE)
29 Gearmotor, Conveyor	---	02.12.076.00	02.12.077.00	02.12.079.00	02.12.079.00	02.12.079.00
32 Sprocket, Motor	---	05.09.033.00	05.09.033.00	05.09.025.00	05.09.025.00	05.09.033.00

Parts Specific To Model TQ-800H

Item Description	120V	208V	240V	200V	220-230V (CE)	230-240V (CE)
29 Gearmotor, Conveyor	---	02.12.076.00	02.12.077.00	02.12.079.00	02.12.079.00	02.12.079.00
32 Sprocket, Motor •	---	05.09.025.00	05.09.025.00	05.09.025.00	05.09.025.00	05.09.033.00
33 Sprocket, Conveyor •	---	05.09.029.00	05.09.029.00	05.09.030.00	05.09.030.00	05.09.030.00

- 208 V and 240 V Canadian units use the following P/N's:
 Motor Sprocket 05.09.028.00
 Conveyor Sprocket 05.09.030.00

Parts Specific To Model TQ-805

Item Description	120V	208V	240V	200V	220-230V (CE)	230-240V (CE)
29 Gearmotor, Conveyor	---	---	---	---	---	02.12.079.00

Parts Specific To Model TQ-1200 and TQ-800BA-Dunkin

Item Description	120V	208V	240V	200V	220-230V (CE)	230-240V (CE)
29 Gearmotor, Conveyor	---	02.12.076.00	02.12.077.00	---	---	---
32 Sprocket, Motor	---	05.03.033.00	05.03.033.00	---	---	---

NOTE: The last four digits in a ten digit numerical serial number are the manufacturing date code.

Example: Serial number 9625061931 has a date code of "1931" which indicates the following:



Please note also, prior to January 2001 the serial number date code indicated the month of manufacture.

Example: XXXXXX0007

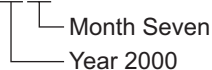

ADDENDUM

Parts Specific To Models TQ-1800 and TQ-1800BA

Item Description	120V	208V	240V	200V	220-230V (CE)	230-240V (CE)
29 Gearmotor, Conveyor	---	02.12.076.00	02.12.077.00	---	---	---
32 Sprocket, Motor	---	05.09.033.00	05.09.033.00	---	---	---

Parts Specific To Model TQ-1800H

Item Description	120V	208V	240V	200V	220-230V (CE)	230-240V (CE)
29 Gearmotor, Conveyor	---	02.12.076.00	02.12.077.00	---	---	---
32 Sprocket, Motor	---	05.09.025.00	05.09.025.00	---	---	---
33 Sprocket, Conveyor	---	05.09.029.00	05.09.029.00	---	---	---

Parts Specific To Model TQ-1800HBA

Item Description	120V	208V	240V	200V	220-230V (CE)	230-240V (CE)
29 Gearmotor, Conveyor	---	02.12.076.00	02.12.077.00	---	---	---
32 Sprocket, Motor	---	05.09.033.00	05.09.033.00	---	---	---

NOTE: The last four digits in a ten digit numerical serial number are the manufacturing date code.

Example: Serial number 9625061931 has a date code of "1931" which indicates the following: 1931

└─ Week Thirty-One
└─ Year 2019

Please note also, prior to January 2001 the serial number date code indicated the month of manufacture.

Example: XXXXXX0007

└─ Month Seven
└─ Year 2000

AUTHORIZED PARTS DISTRIBUTORS • DISTRIBUTEURS DE PIÈCES AUTORISÉS

ALABAMA

Jones McLeod Appl. Svc.
Birmingham 205-251-0159

ARIZONA

Tech 24
Phoenix 602-234-2443

Byassee Equipment Co.
Phoenix 602-252-0402

CALIFORNIA

Industrial Electric
Commercial Parts & Service, Inc.
Huntington Beach 714-379-7100

Chapman Appl. Service
San Diego 619-298-7106

P & D Appliance
Commercial Parts & Service, Inc.
S. San Francisco 650-635-1900

COLORADO

Hawkins Commercial Appliance
Englewood 303-781-5548

FLORIDA

Whaley Foodservice Repair
Jacksonville 904-725-7800

Whaley Foodservice Repair
Orlando 407-757-0851

B.G.S.I./Heritage
Pompano Beach 954-971-0456

Comm. Appliance Service
Tampa 813-663-0313

GEORGIA

Heritage Service Group
Norcross 866-388-9837

HAWAII

Burney's Comm. Service, Inc.
Honolulu 808-848-1466

Food Equip Parts & Service
Honolulu 808-847-4871

ILLINOIS

Parts Town
Addison 708-865-7278

Eichenauer Elec. Service
Decatur 217-429-4229

Midwest Elec. Appl. Service
Elmhurst 630-279-8000

Cone's Repair Service
Moline 309-797-5323

IOWA

Goodwin Tucker Group
Des Moines 515-262-9308

KENTUCKY

Tech 24
Lexington 859-254-8854

Tech 24
Louisville 502-451-5411

LOUISIANA

Chandlers Parts & Service
Baton Rouge 225-272-6620

MARYLAND

Electric Motor Service
Baltimore 410-467-8080

MASSACHUSETTS

Ace Service Co., Inc.
Needham 781-449-4220

MICHIGAN

Bildons Appliance Service
Detroit 248-478-3320

Commercial Kitchen Service
Bay City 989-893-4561

Midwest Food Equip. Service
Grandville 616-261-2000

MISSOURI

General Parts
Kansas City 816-421-5400

Commercial Kitchen Services
St. Louis 314-890-0700

Kaemmerlen Parts & Service
St. Louis 314-535-2222

NEBRASKA

Anderson Electric
Omaha 402-341-1414

NEVADA

Burney's Commercial
Las Vegas 702-736-0006

Hi. Tech Commercial Service
N. Las Vegas 702-649-4616

NEW JERSEY

Jay Hill Repair
Fairfield 973-575-9145

Service Plus
Flanders 973-691-6300

NEW YORK

Alpro Service Co.
Maspeth 718-386-2515

Duffy's - AIS
Buffalo 716-884-7425

3Wire
Plattsburgh 800-634-5005

Duffy's - AIS
Sauquoit 800-836-1014

J.B. Brady, Inc.
Syracuse 315-422-9271

NORTH CAROLINA

Authorized Appliance
Charlotte 704-377-4501

OHIO

Akron/Canton Comm. Svc. Inc.
Akron 330-753-6634

Tech 24
Cincinnati 513-772-6600

Commercial Parts and Service
Columbus 614-221-0057

Electrical Appl. Repair Service
Brooklyn Heights 216-459-8700

E. A. Wichman Co.
Toledo 419-385-9121

OKLAHOMA

Hagar Rest. Service, Inc.
Oklahoma City 405-235-2184

OREGON

General Parts Group
Portland 503-624-0890

PENNSYLVANIA

Elmer Schultz Services
Philadelphia 215-627-5401

FAST Comm. Appl. Service
Philadelphia 215-288-4800

AIS Commercial Parts and Service
Pittsburgh 412-809-0244

K & D Service Co.
Harrisburg 717-236-9039

Electric Repair Co.
Reading 610-376-5444

RHODE ISLAND

Marshall Electric Co.
Providence 401-331-1163

SOUTH CAROLINA

Whaley Foodservice Repair
Lexington 803-996-9900

TENNESSEE

Camp Electric
Memphis 901-527-7543

TEXAS

Armstrong Repair Service
Houston 713-666-7100

Cooking Equipment Specialist
Mesquite 972-686-6666

Commercial Kitchen Repair Co.
San Antonio 210-735-2811

UTAH

La Monica's Rest. Equip. Service
Murray 801-263-3221

VIRGINIA

Daubers
Norfolk 757-855-4097

Daubers
Springfield 703-866-3600

WASHINGTON

3Wire
Seattle 800-207-3146

WISCONSIN

A.S.C., Inc.
Madison 608-246-3160

A.S.C., Inc.
Milwaukee 414-543-6460

CANADA

ALBERTA

Key Food Equipment Service
Edmonton 780-438-1690

BRITISH COLUMBIA

Key Food Equipment Service
Vancouver 604-433-4484

Key Food Equipment Service
Victoria 250-920-4888

MANITOBA

Air Rite, Inc.
Winnipeg 204-895-2300

NEW BRUNSWICK

EMR Services, Ltd.
Moncton 506-855-4228

ONTARIO

R.G. Henderson Ltd.
Toronto 416-422-5580

Choquette - CKS, Inc.
Ottawa 613-739-8458

QUÉBEC

Choquette - CKS, Inc.
Montreal 514-722-2000

Choquette - CKS, Inc.
Québec City 418-681-3944

UNITED KINGDOM

Marren Group
Northants +44(0)1933 665313

HATCO CORPORATION

P.O. Box 340500

Milwaukee, WI 53234-0500 U.S.A.

414-671-6350

partsandservice@hatcocorp.com

www.hatcocorp.com



24 Hour 7 Day Parts and Service
Assistance available in the United States
and Canada by calling 414-671-6350.